

PARENT PARCEL: 15-00-064-000-011

20-04445-C

CHILD PARCEL:

STARTING POINT: INTERSECTION OF C/L OF WHITEHEAD RD. AND C/L OF WHITNEY RD.

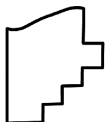
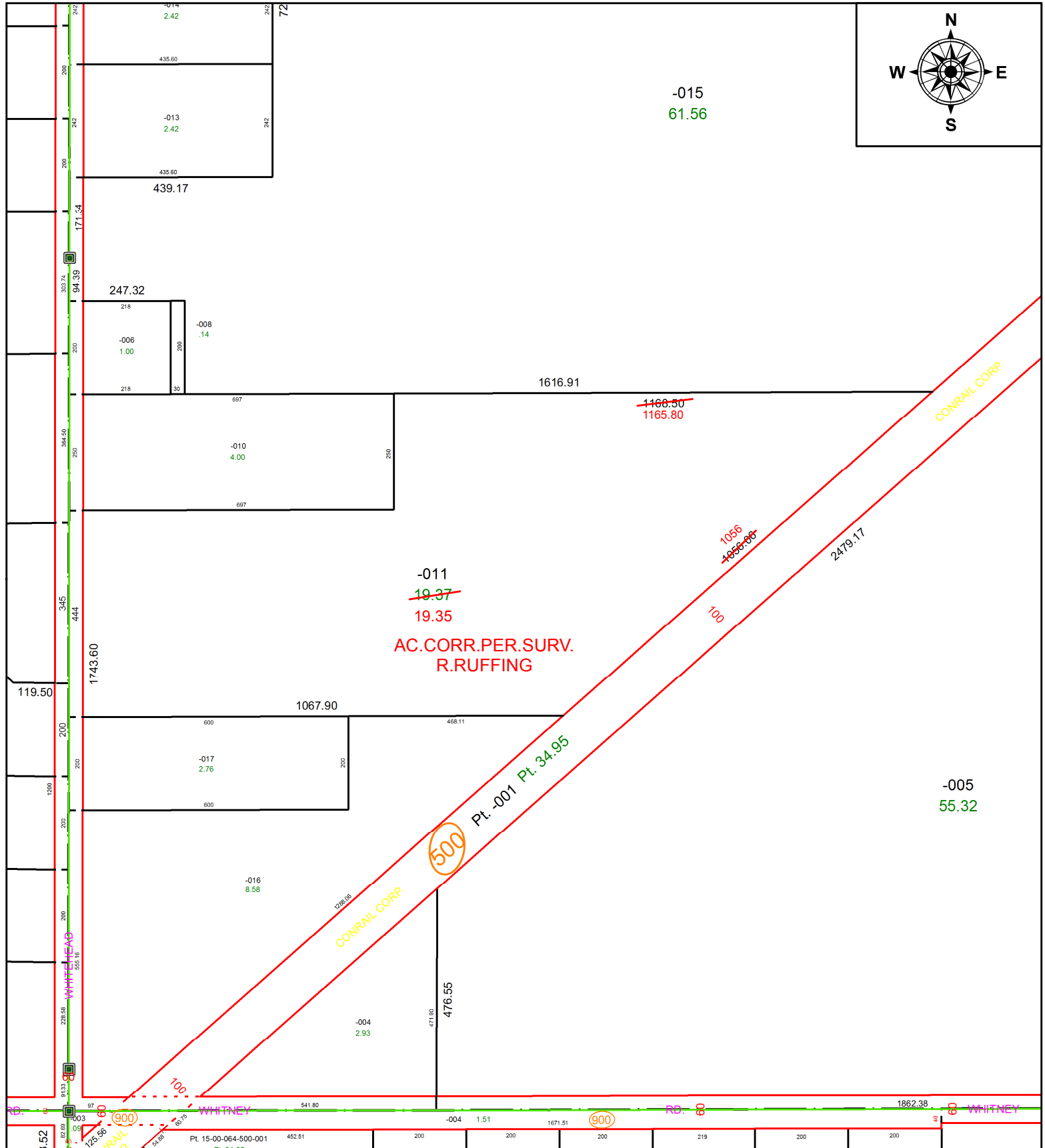

SPLITS/DEEDS PROCESSED
LORAIN COUNTY TAX MAP DEPARTMENT
226 MIDDLE AVE. ELYRIA, OH

SURVEYED BY: ROBERT M. RUFFING
CLOSURE: 1:1,129,465
MAP PAGE(S): 15-00-064
APPROVED BY: RRM **DATE:** 11-25-20
SCALE: 1" = 275 **PRIOR INSTRUMENT:** 20180682093