

PARENT PARCEL: 16-00-010-000-007 & -008

CHILD PARCEL: 16-00-010-000-051

22-04442

STARTING POINT: MONUMENT AT SOUTHWESTERLY CORNER OF O.L. 10

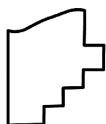
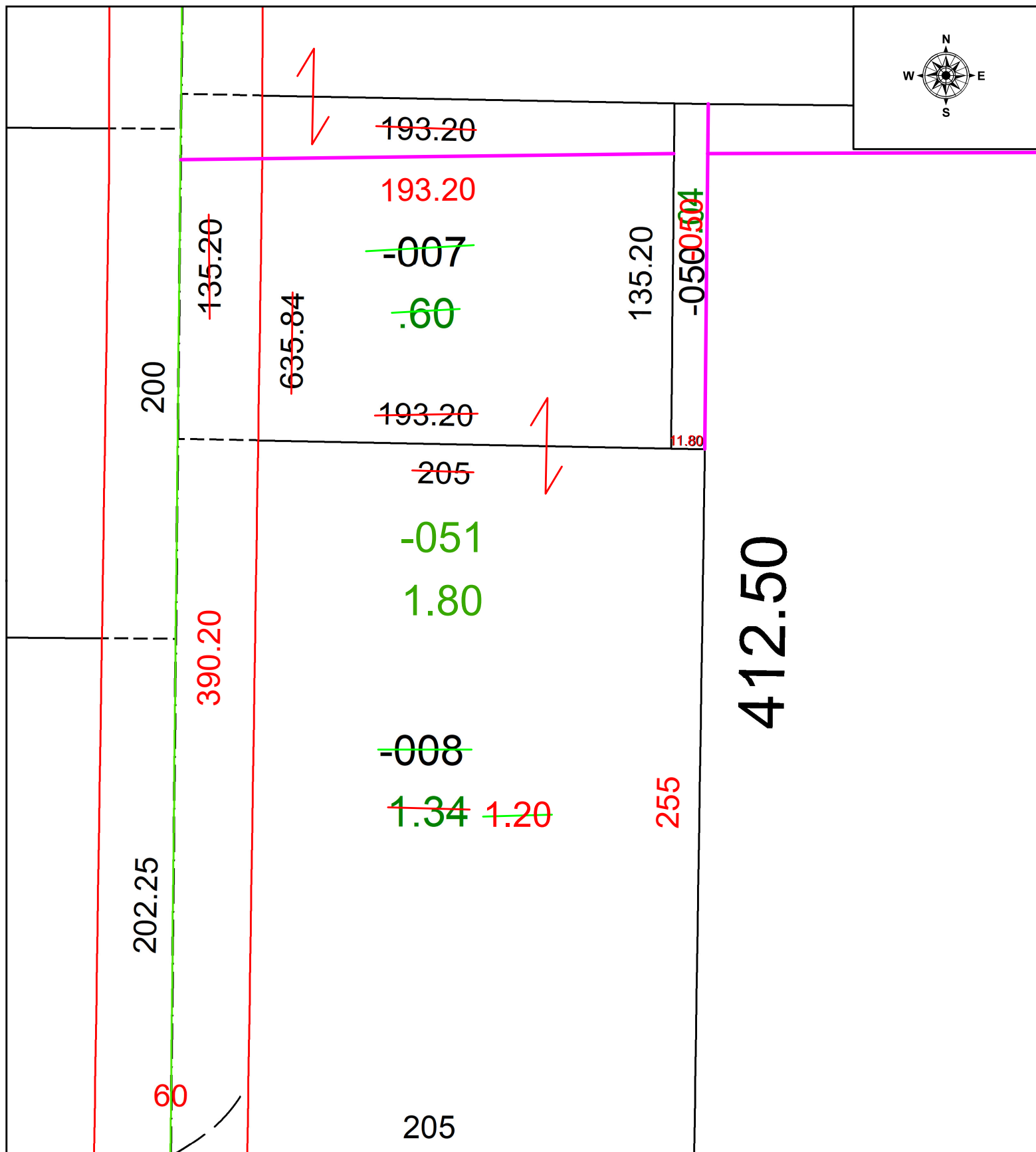
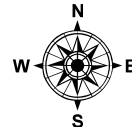

**SPLITS/DEEDS PROCESSED**  
 LORAIN COUNTY TAX MAP DEPARTMENT  
 226 MIDDLE AVE. ELYRIA, OH

SURVEYED BY: RICHARD CARLSON  
 CLOSURE: 1: -2147483648  
 MAP PAGE(S): 16-00-010  
 APPROVED BY: WRZ DATE: 2/14/2022  
 SCALE: 1" = 50 PRIOR INSTRUMENT: 2020-0755358