

PARENT PARCEL: 01-00-063-000-060 THRU -063

CHILD PARCEL: 01-00-063-000-064 & -065 ACREAGE CORRECTION PER RICHARD A. THOMPSON JR.

22-04433

STARTING POINT: INTERSECTION OF NORTH RIDGE RD. & GORE ORPHANGE RD. C/L'S

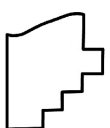
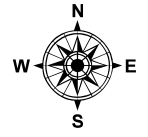
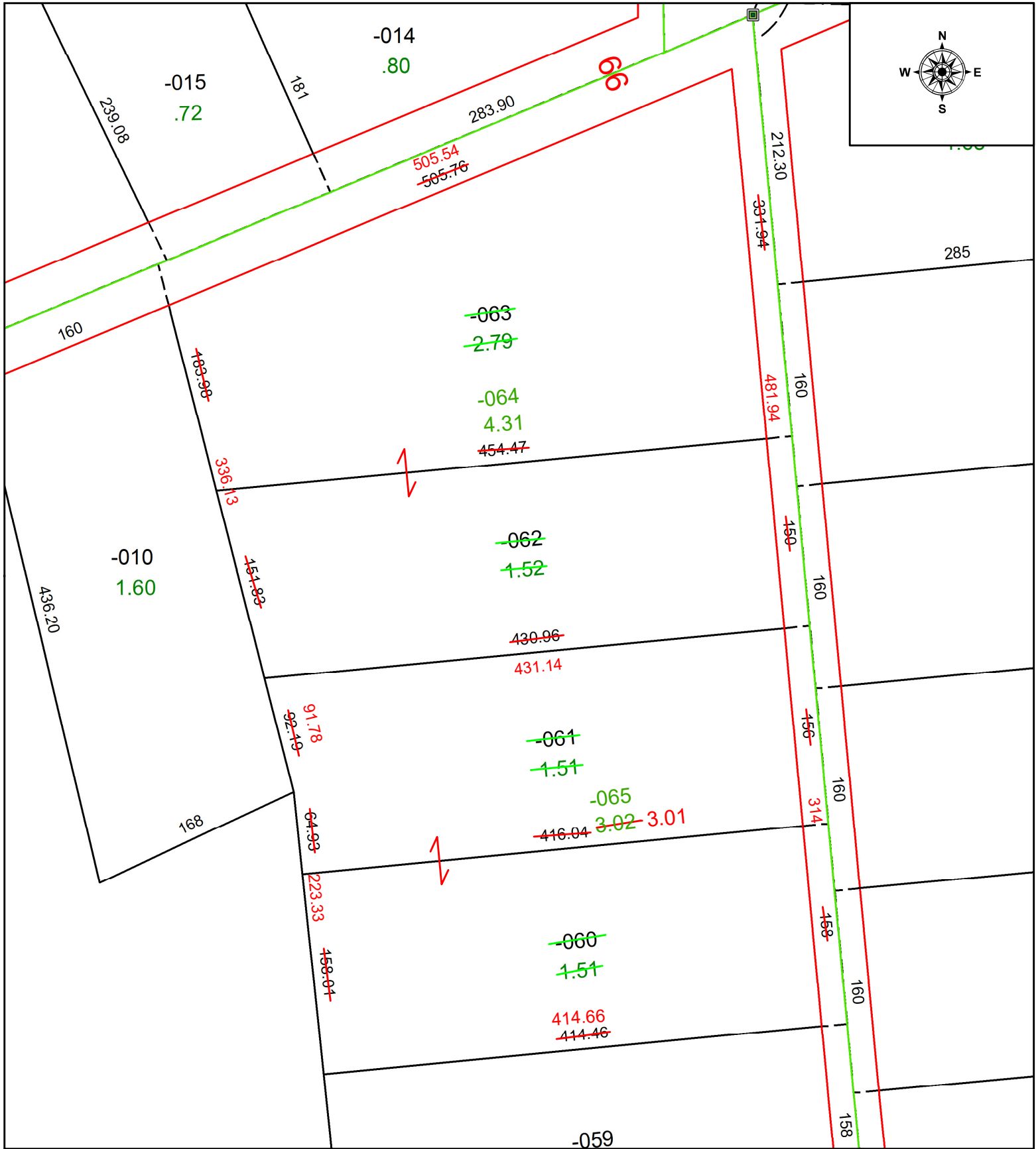

**SPLITS/DEEDS PROCESSED**  
 LORAIN COUNTY TAX MAP DEPARTMENT  
 226 MIDDLE AVE. ELYRIA, OH

SURVEYED BY: RICHARD A. THOMPSON JR.  
 CLOSURE: 1: 537300  
 MAP PAGE(S): 01-00-063  
 APPROVED BY: WRZ DATE: 1/18/2022  
 SCALE: 1" = 100 PRIOR INSTRUMENT: 2020-0764388