PARENT PARCEL: 05-00-035-105-119, 05-00-036-108-088

CHILD PARCEL: 05-00-035-105-119, 05-00-036-108-266, -267

STARTING POINT: C/L OF LEAVITT RD AND SE CORNER OF O/L 36

22-04428

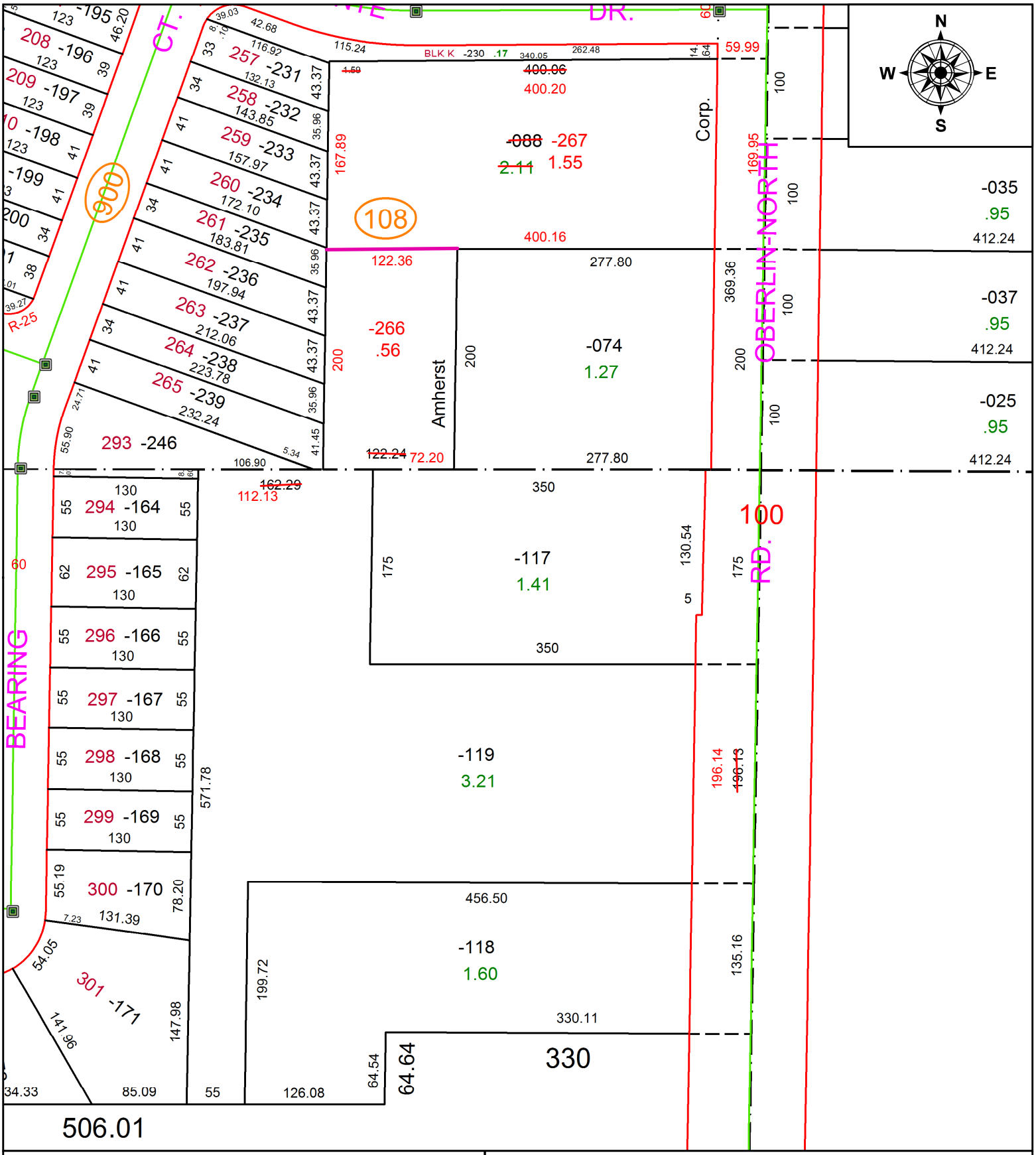

SPLITS/DEEDS PROCESSED

LORAIN COUNTY TAX MAP DEPARTMENT
226 MIDDLE AVE. ELYRIA, OH

SURVEYED BY: THOMAS A. SIMON
CLOSURE: 1: 2147483648
MAP PAGE(S): 05-00-036
APPOVED BY: AC **DATE:** 1/5/2022
SCALE: 1" = 115 **PRIOR INSTRUMENT:** 2021- 0797918