

PARENT PARCEL: 06-24-038-101-005

CHILD PARCEL: **MAP CORRECTION ONLY**

STARTING POINT: CL OF GRISWOLD RD. & CL OF LAKE AVE.

20-04428-C

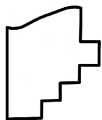
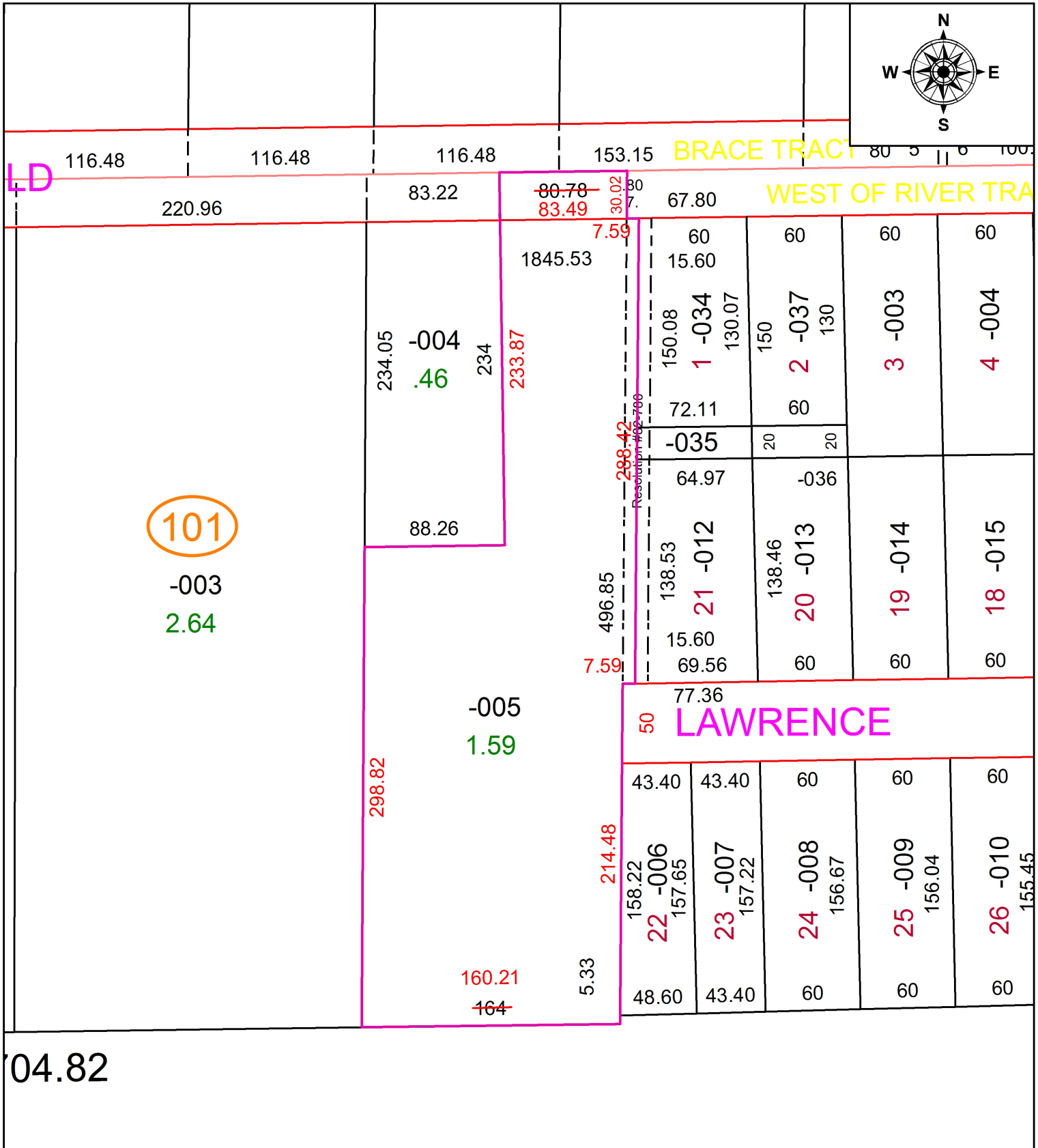
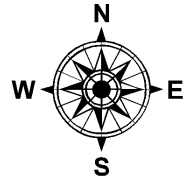

SPLITS/DEEDS PROCESSED
 LORAIN COUNTY TAX MAP DEPARTMENT
 226 MIDDLE AVE. ELYRIA, OH

SURVEYED BY: THOMAS SIMON
 CLOSURE: 1: 120,000
 MAP PAGE(S): 06-24-038
 APPROVED BY: TJS DATE: 10/22/2020
 SCALE: 1" = 80' PRIOR INSTRUMENT: 2017-0634737