

PARENT PARCEL: ADD TO DUPLICATE

CHILD PARCEL: 19-05-045-630-003 GAS WELL API.# 34093606500000

STARTING POINT: X=2084563 Y=553804

20-04424-G

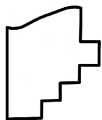
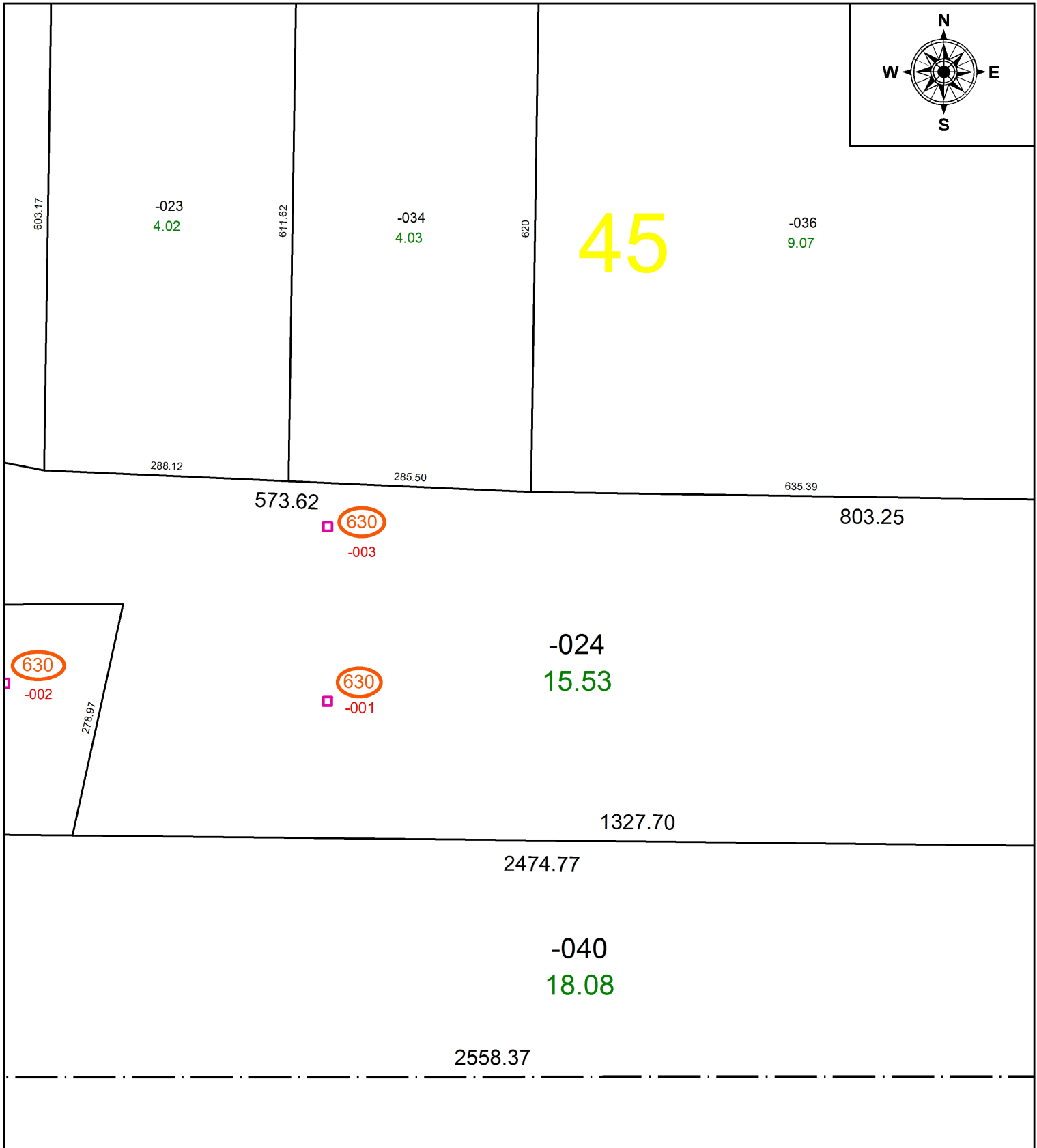
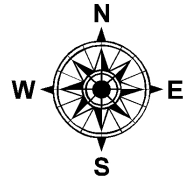

**SPLITS/DEEDS PROCESSED**  
 LORAIN COUNTY TAX MAP DEPARTMENT  
 226 MIDDLE AVE. ELYRIA, OH

SURVEYED BY: NA  
 CLOSURE: NA  
 MAP PAGE(S): 19-05-045  
 APPROVED BY: TJS DATE: 10/16/2020  
 SCALE: 1" = 150' PRIOR INSTRUMENT: DV XXXX/XXXX