

PARENT PARCEL: ADD TO DUPLICATE

CHILD PARCEL: 14-00-001-630-001 GAS WELL API.# 34093604610000

STARTING POINT: X=2059376 Y=585887

20-04422-G

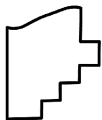
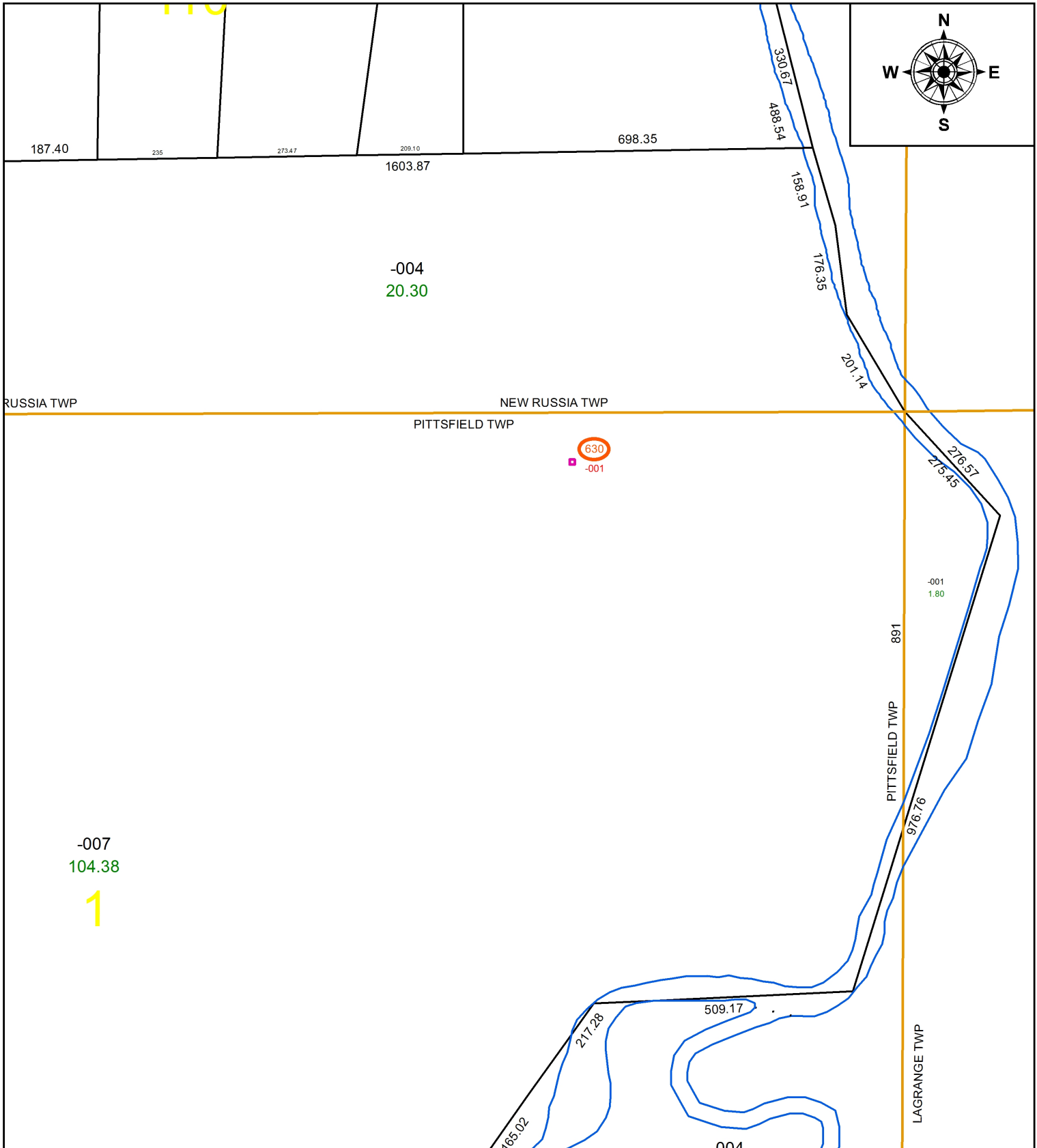

**SPLITS/DEEDS PROCESSED**  
 LORAIN COUNTY TAX MAP DEPARTMENT  
 226 MIDDLE AVE. ELYRIA, OH

SURVEYED BY: NA  
 CLOSURE: NA  
 MAP PAGE(S): 14-00-001  
 APPROVED BY: TJS DATE: 10/16/2020  
 SCALE: 1" = 250' PRIOR INSTRUMENT: DV XXXX/XXXX