

PARENT PARCEL: ADD TO DUPLICATE

CHILD PARCEL: 19-05-045-630-002 GAS WELL API.# 34093214250000

STARTING POINT: X=2084183 Y=553619

20-04419-G

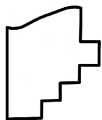
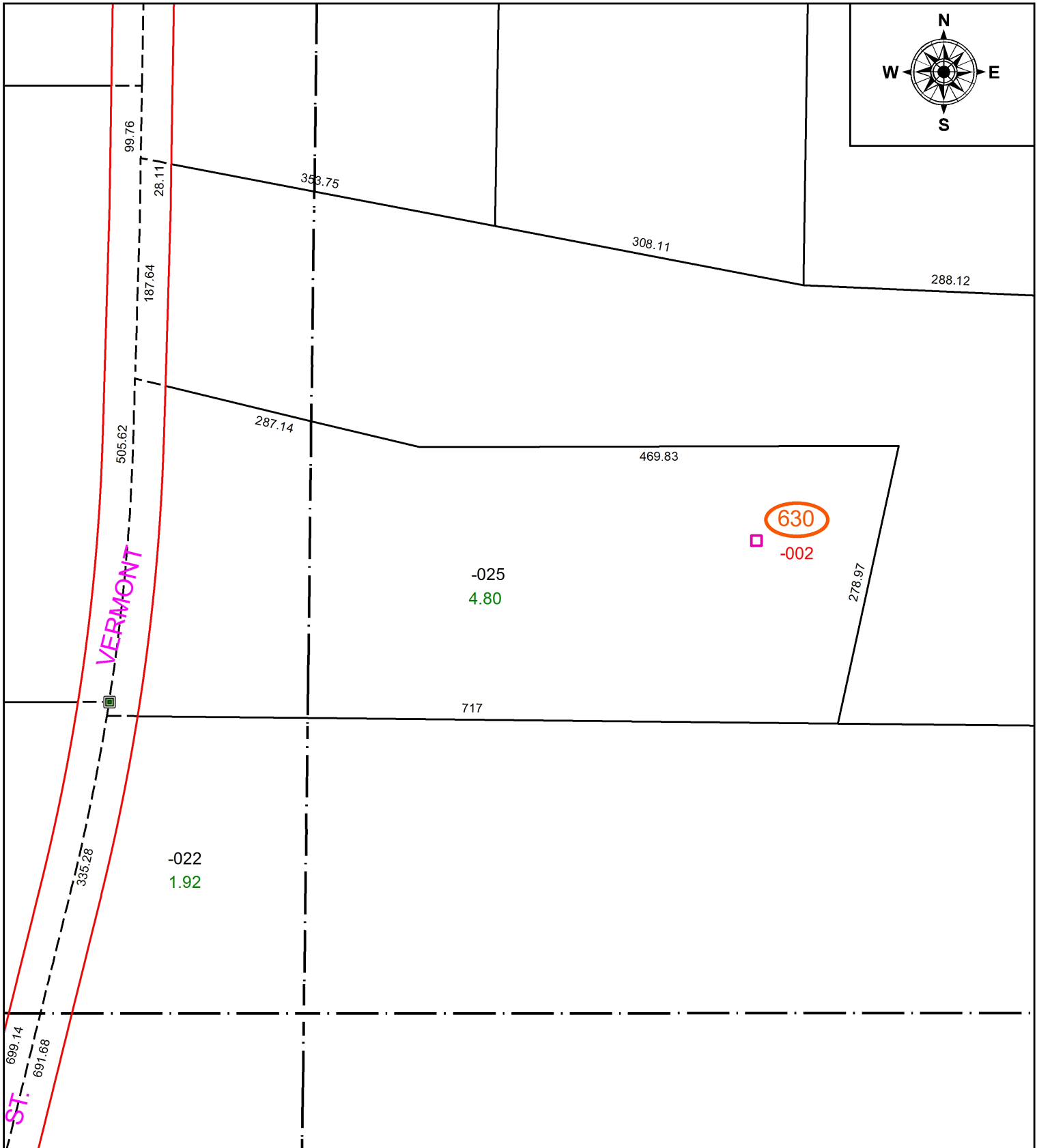
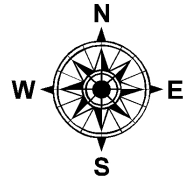

**SPLITS/DEEDS PROCESSED**  
LORAIN COUNTY TAX MAP DEPARTMENT  
226 MIDDLE AVE. ELYRIA, OH

SURVEYED BY:	NA
CLOSURE:	NA
MAP PAGE(S):	12-00-001
APPROVED BY:	TJS
DATE:	10/16/2020
SCALE:	1" = 125'
PRIOR INSTRUMENT:	DV XXXX/XXXX