PARENT PARCEL: 12-00-096-000-003, -058

CHILD PARCEL: 12-00-096-000-059, -060 **AC CORR PER SURV BY GEORGE HOFMANN**

STARTING POINT: C/L OF ELYRIA-TWINSBURG AND HAWKE RD

21-04418

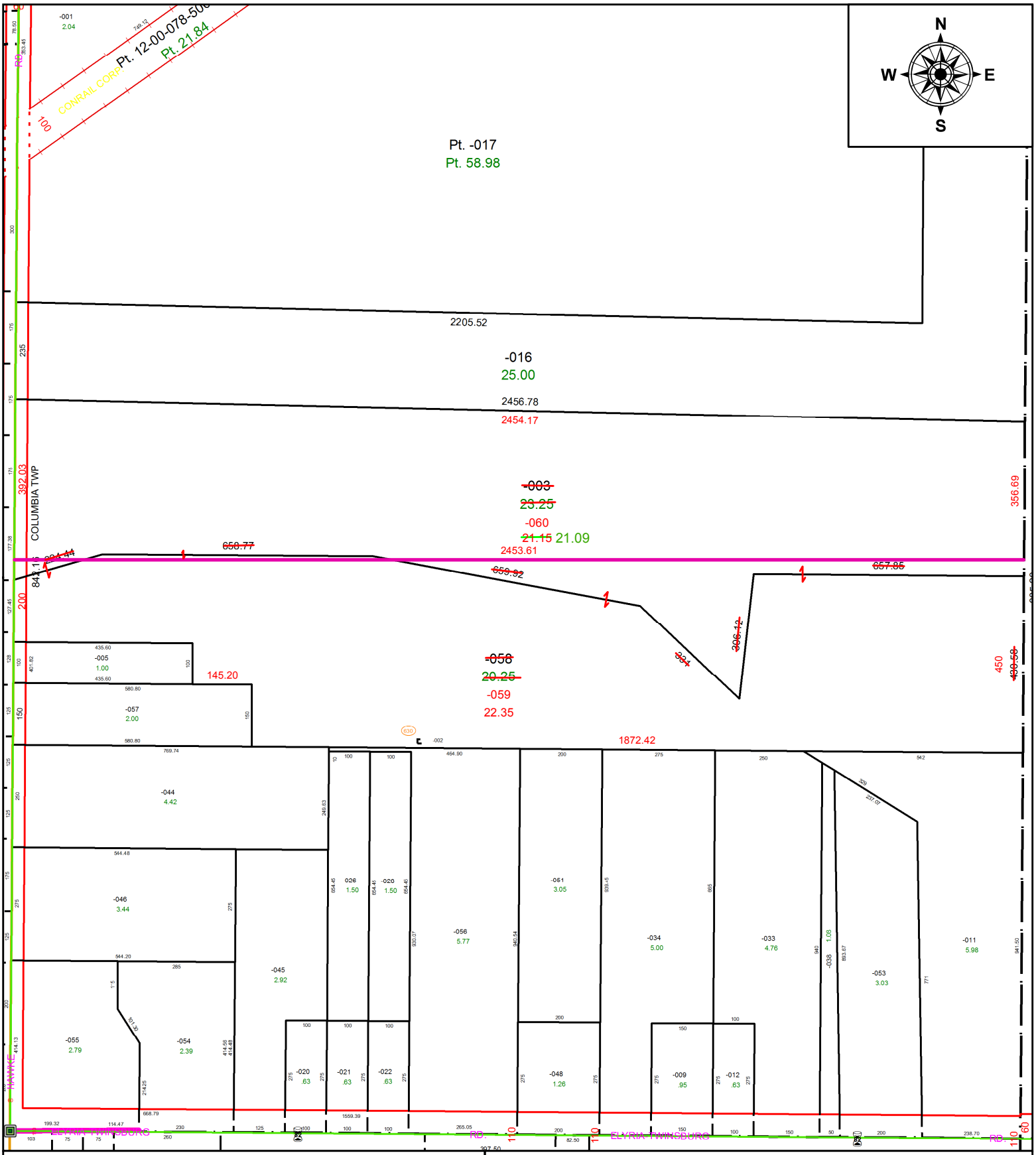

SPLITS/DEEDS PROCESSED

LORAIN COUNTY TAX MAP DEPARTMENT
226 MIDDLE AVE. ELYRIA, OH

SURVEYED BY: GEORGE HOFMANN
CLOSURE: 1: 460453
MAP PAGE(S): 12-00-096
APPOVED BY: AC **DATE:** 12/7/2021
SCALE: 1" = 310 **PRIOR INSTRUMENT:** 1999- 0602073