

PARENT PARCEL: 04-00-010-106-042

CHILD PARCEL:

20-04414-C

STARTING POINT: SOUTHEAST CORNER OF LADN CONVEYED TO WILLIAM H. & CLARABELLE K. BOMMER(DV 1125/577)

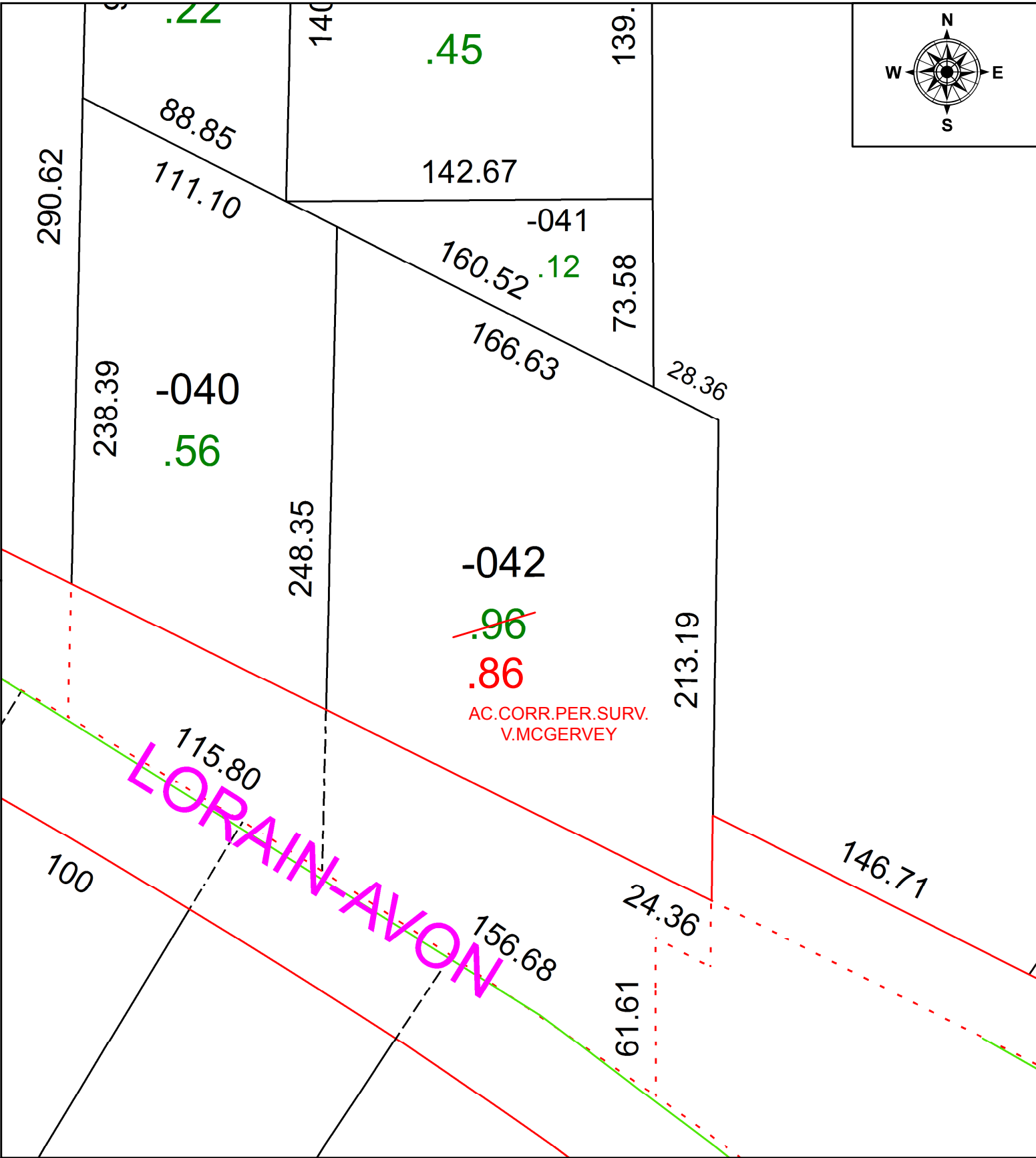
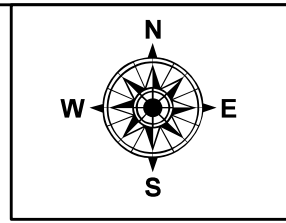

**SPLITS/DEEDS PROCESSED**  
LORAIN COUNTY TAX MAP DEPARTMENT  
226 MIDDLE AVE. ELYRIA, OH

SURVEYED BY: VINCENT C. MCGERVEY  
CLOSURE: 1:178,755  
MAP PAGE(S): 4-00-010  
APPROVED BY: RRM DATE: 10-9-20  
SCALE: 1" = 50 PRIOR INSTRUMENT: 20190718857