

PARENT PARCEL: 01-00-021-000-063, -064 & -065

CHILD PARCEL: 01-00-021-000-071 THRU -076

STARTING POINT: S.W. CORNER OF ORIGINAL BROWNHLEM TOWNSHIP LOT 21

21-04413

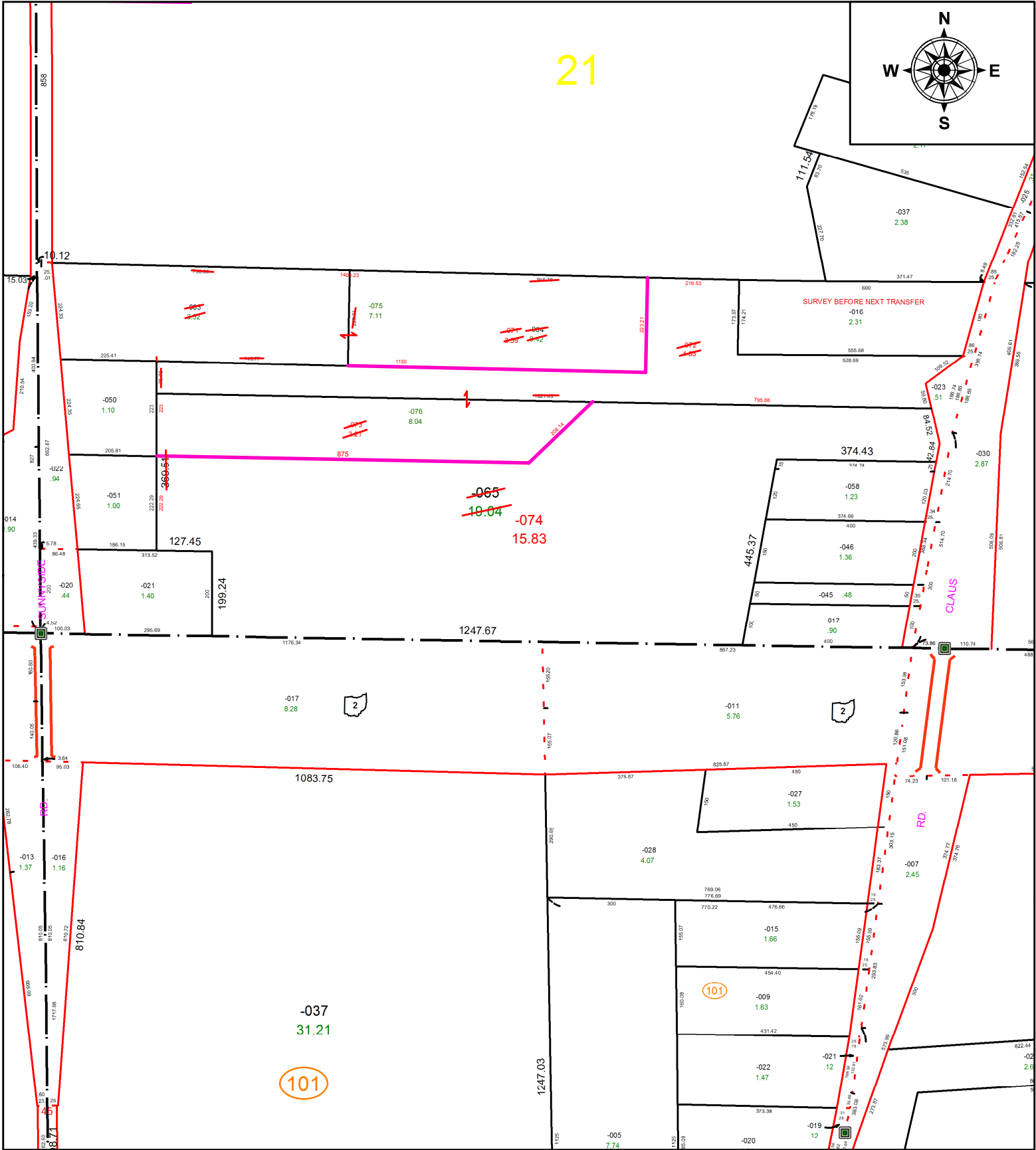

**SPLITS/DEEDS PROCESSED**  
 LORAIN COUNTY TAX MAP DEPARTMENT  
 226 MIDDLE AVE. ELYRIA, OH

**SURVEYED BY:** JOHN DeCHANT JR.  
**CLOSURE:** 1: 2147483648  
**MAP PAGE(S):** 01-00-021  
**APPROVED BY:** DMA **DATE:** 12/2/2021  
**SCALE:** 1" = 300' **PRIOR INSTRUMENT:** 2021-0797122