

PARENT PARCEL: 07-00-029-000-057

CHILD PARCEL: 07-00-029-000-443, -444

STARTING POINT: C/L OF AVON BELDEN RD WITH SE CORNER OF O/L 29

21-04411

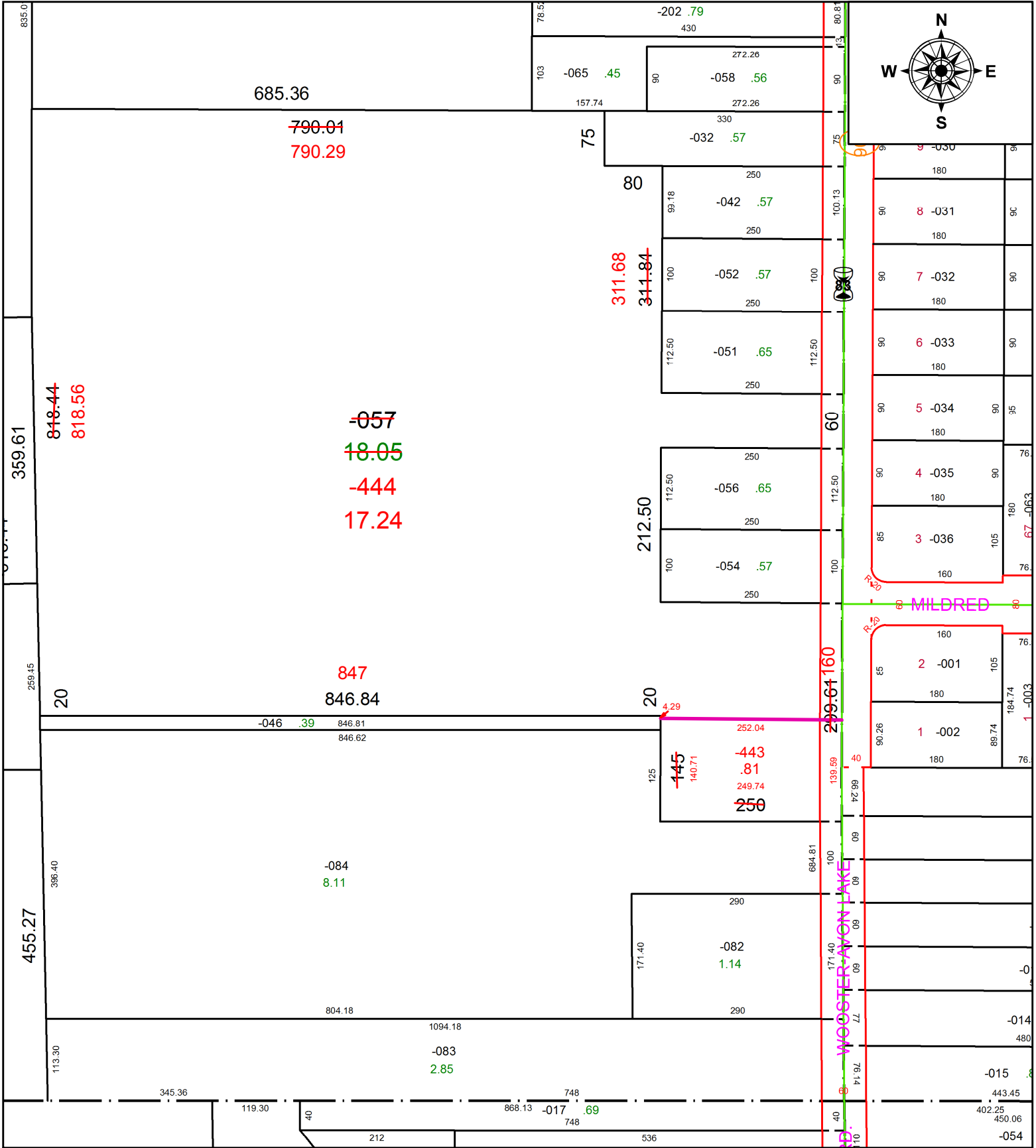

SPLITS/DEEDS PROCESSED
 LORAIN COUNTY TAX MAP DEPARTMENT
 226 MIDDLE AVE. ELYRIA, OH

SURVEYED BY: AMY M. KELLY

CLOSURE: 1: 2147483648

MAP PAGE(S): 07-00-029-D

APPROVED BY: AC **DATE:** 11/29/2021

SCALE: 1" = 175 **PRIOR INSTRUMENT:** 2021- 0823558