

PARENT PARCEL: 11-00-099-000-008, -009, -010, -029, -258, -259, -387, -389, 11-00-100-101-023, -025, -027

CHILD PARCEL: 11-00-099-000-460, 11-00-100-101-043

STARTING POINT: INTERSECTION OF C/L OF N. MAIN ST. AND C/L OF NOVAK RD.

20-04411-C

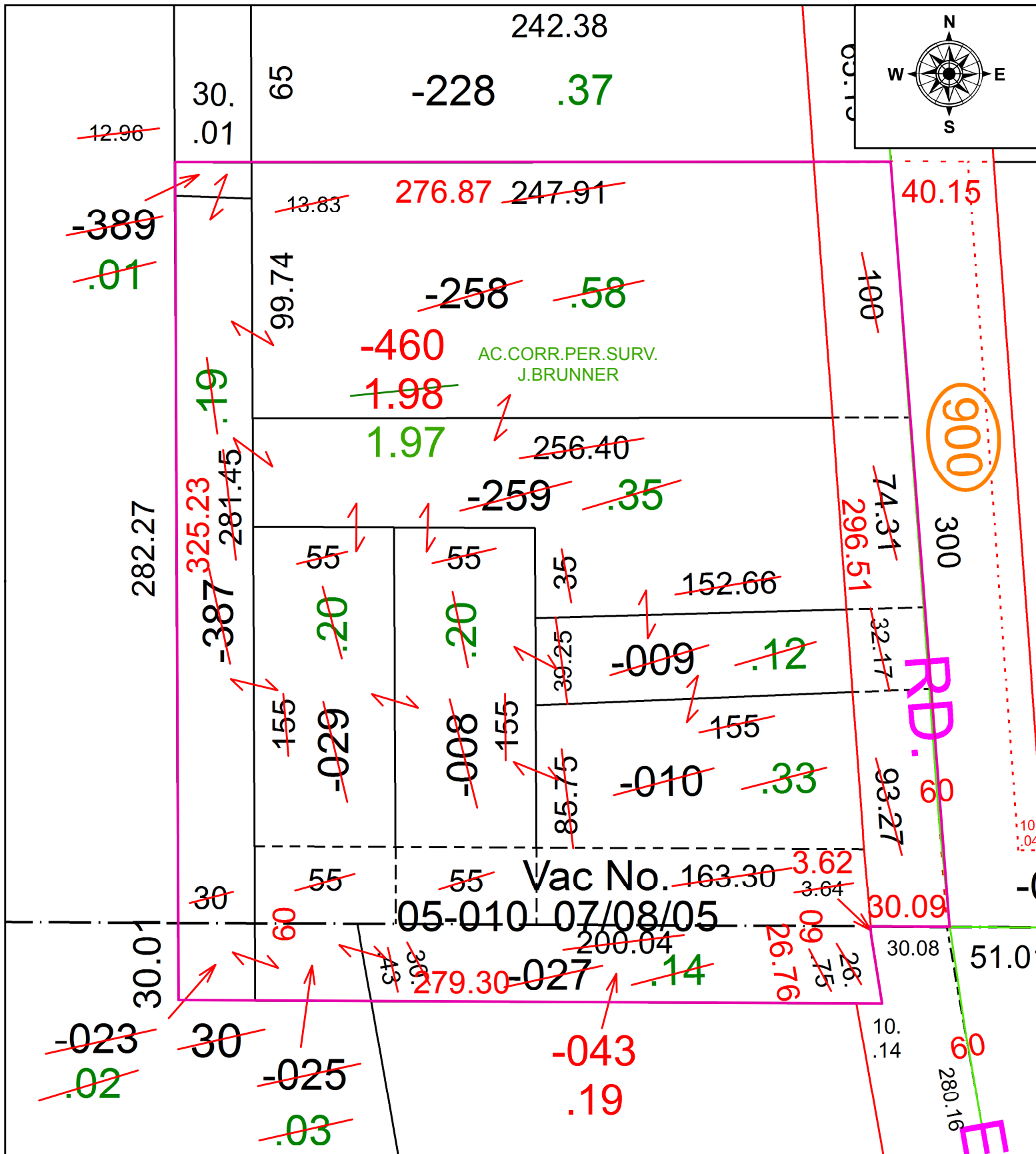

SPLITS/DEEDS PROCESSED
 LORAIN COUNTY TAX MAP DEPARTMENT
 226 MIDDLE AVE. ELYRIA, OH

SURVEYED BY: JEROME D. BRUNNER
 CLOSURE: 1:676,207
 MAP PAGE(S): 11-00-099
 APPROVED BY: RRM DATE: 10-5-20
 SCALE: 1" = 50 PRIOR INSTRUMENT: 20140529335