

PARENT PARCEL: 02-03-005-104-001

20-04406-D

CHILD PARCEL:

STARTING POINT:

INTERSECTION OF C/L OF LONGBROOK RD. AND C/L OF KOLBE RD.

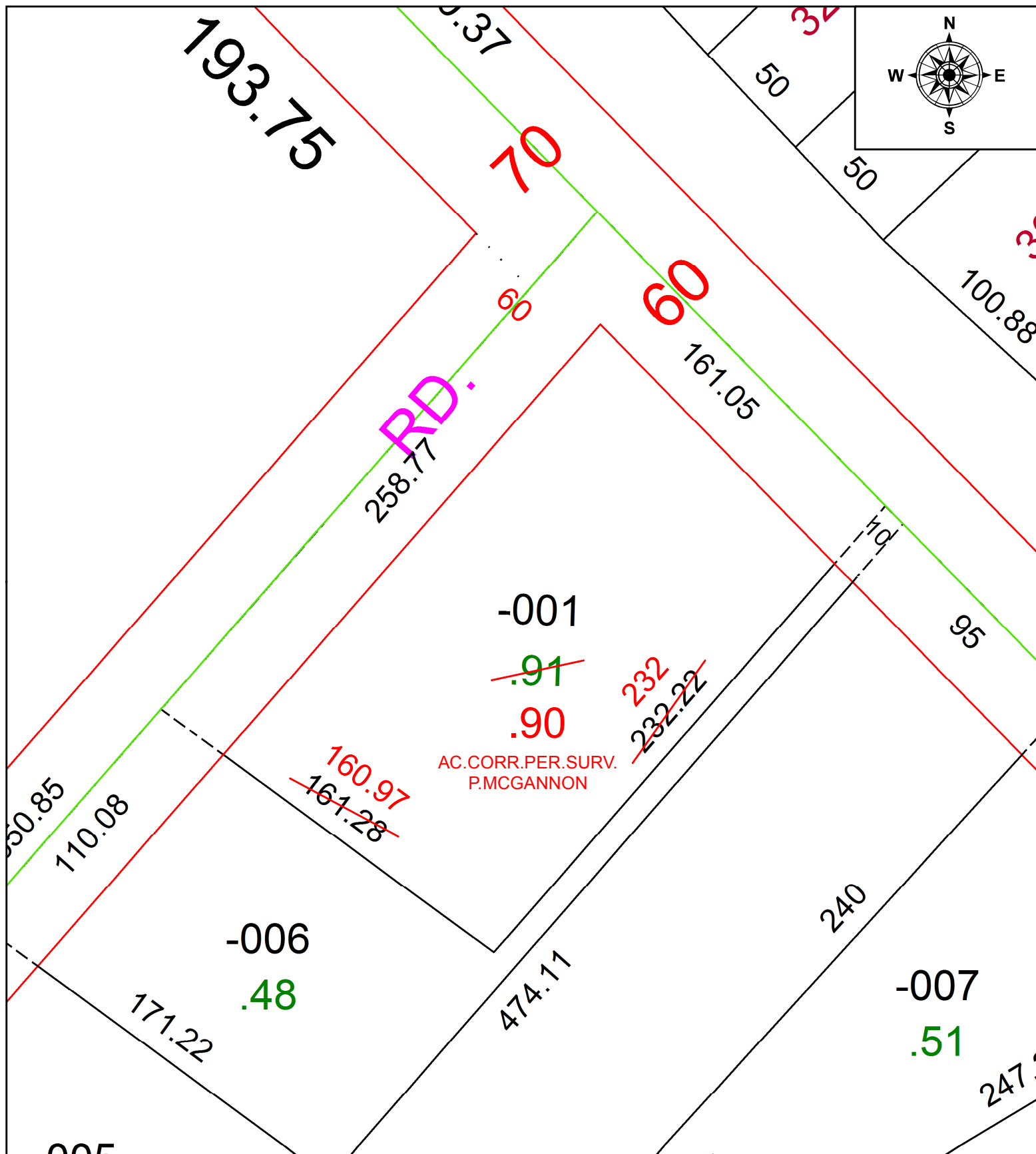

AC. CORR. PER. SURV.
P. MCGANNON

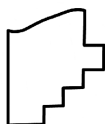

SPLITS/DEEDS PROCESSED
LORAIN COUNTY TAX MAP DEPARTMENT
226 MIDDLE AVE. ELYRIA, OH

SURVEYED BY: PATRICK A. MCGANNON

CLOSURE: 1:195,309

MAP PAGE(S): 2-03-005

APPROVED BY: RRM DATE: 9-29-20

SCALE: 1" = 50 PRIOR INSTRUMENT: 20080252148