

PARENT PARCEL: 05-00-060-105-024

CHILD PARCEL:

STARTING POINT:

INTERSECTION OF C/L OF NORTH RIDGE RD. AND C/L OF OBERLIN RD.

20-04405-C

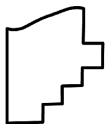
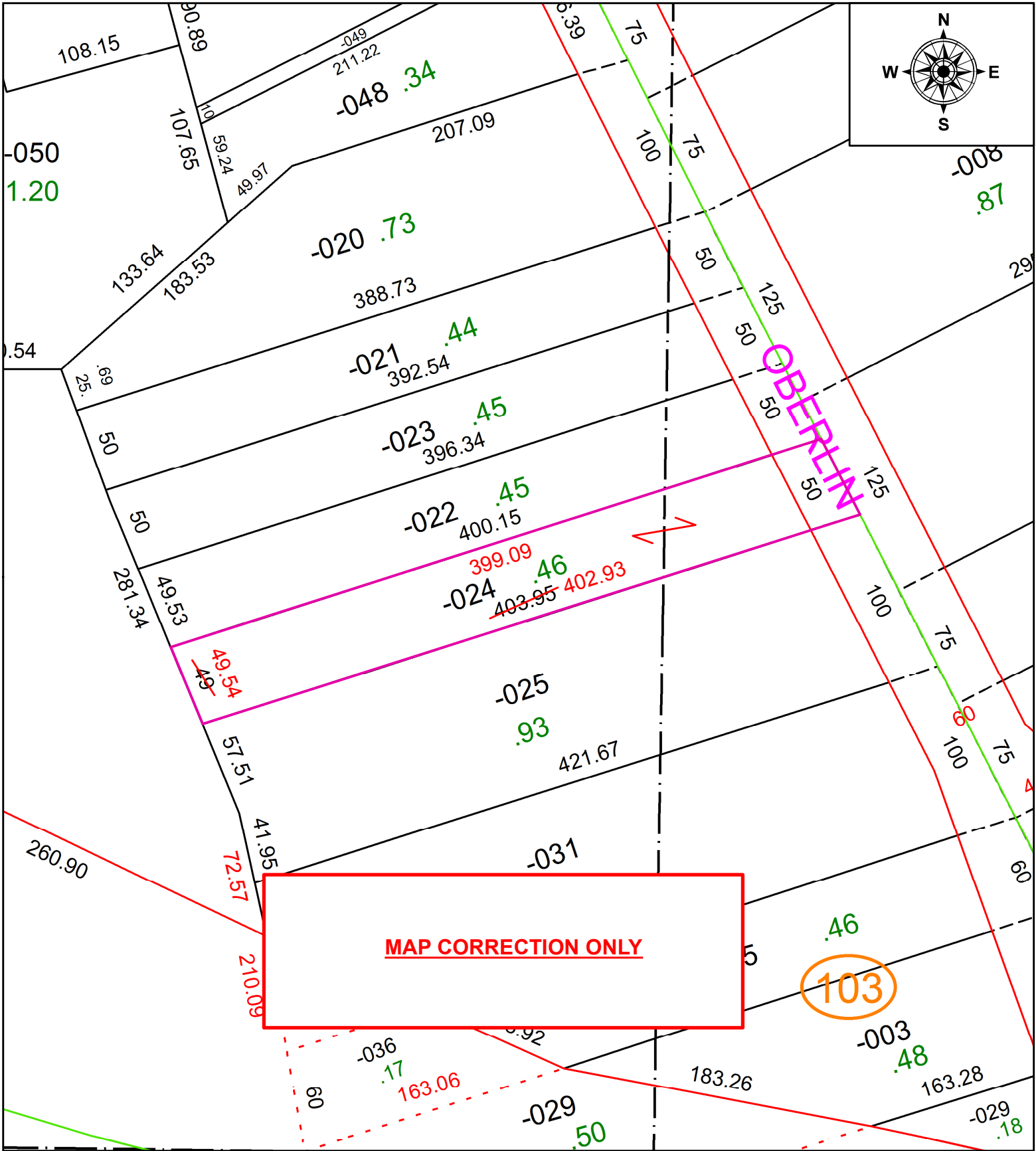

**SPLITS/DEEDS PROCESSED**  
 LORAIN COUNTY TAX MAP DEPARTMENT  
 226 MIDDLE AVE. ELYRIA, OH

SURVEYED BY: WILLIAM R. WALLACE

CLOSURE: 1:173,750

MAP PAGE(S): 5-00-060

APPROVED BY: RRM DATE: 10-5-20

SCALE: 1" = 75' PRIOR INSTRUMENT: 20160589821