

PARENT PARCEL: 06-26-073-000-001, -002

CHILD PARCEL: 06-26-073-000-012 COMBINATION

STARTING POINT: SE CORNER OF S/L 58

21-04399

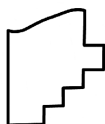
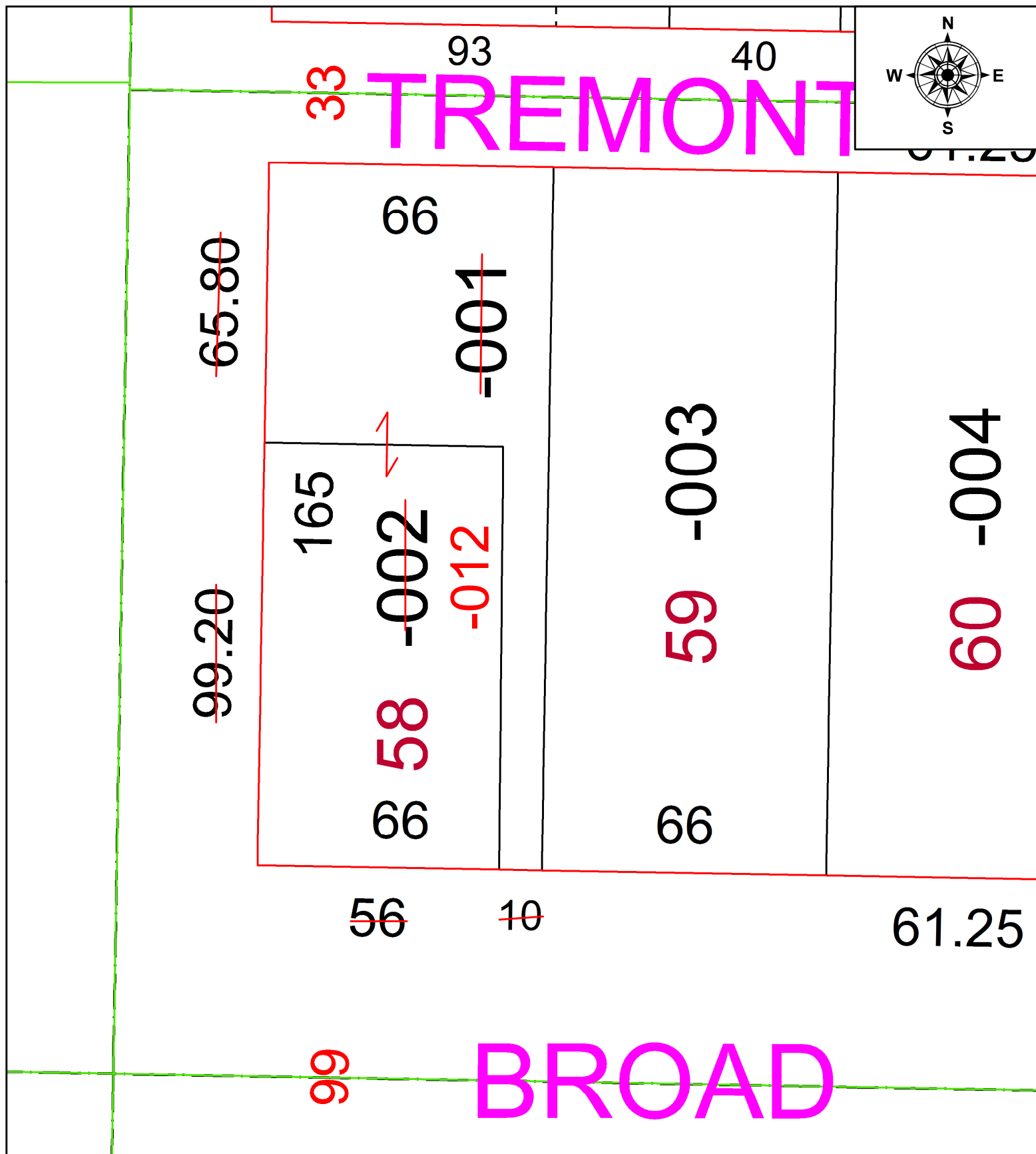
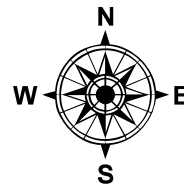

**SPLITS/DEEDS PROCESSED**  
 LORAIN COUNTY TAX MAP DEPARTMENT  
 226 MIDDLE AVE. ELYRIA, OH

SURVEYED BY: \_\_\_\_\_ N/A  
 CLOSURE: \_\_\_\_\_ N/A  
 MAP PAGE(S): \_\_\_\_\_ 06-26-073  
 APPROVED BY: \_\_\_\_\_ AC DATE: \_\_\_\_\_ 10/29/2021  
 SCALE: \_\_\_\_\_ 1" = 30' PRIOR INSTRUMENT: \_\_\_\_\_ 2021- 0823332