

# RESERVE SQUARE PHASE 3

Situated in the Village of Wellington, County of Lorain, and State of Ohio, and known as being part of Original Wellington Township Lot No. 26

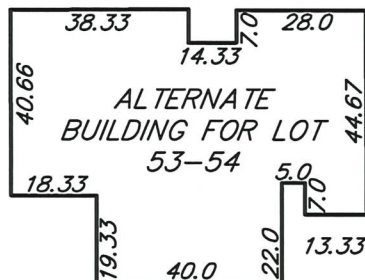
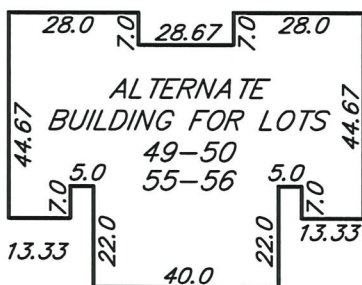
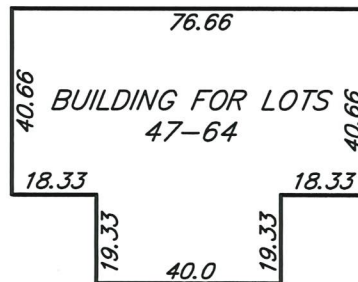
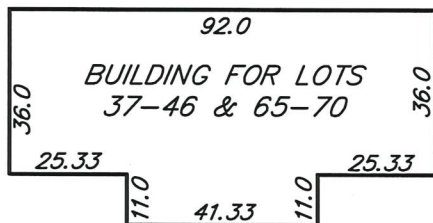

MAXIMUM DIMENSIONS OF TYPICAL DUPLEXES  
SCALE: 1"=40'

**CERTIFICATE OF CORRECTION:**

THE CERTIFICATE OF CORRECTION WAS MADE TO INCLUDE ALTERNATE BUILDING FOOTPRINTS FOR UNITS 49-56, INCLUSIVE, IN ADDITION TO THE BUILDING FOOTPRINTS FOR THE ABOVE REFERENCED PLAT RECORDED IN VOLUME 83, PAGE 77 OF THE LORAIN COUNTY RECORDER'S RECORDS.

*Joseph A. Burgoon*  
Joseph A. Burgoon

Date: 9/03/20

Reg. Ohio Surveyor No. PS-#8325

State of Ohio  
Medina County

SS



Before me a notary public in and for said county and state, personally appeared the above named Joseph A. Burgoon, who acknowledged the making of the foregoing instrument and the signing of this drawing to be his free act and deed, in testimony whereof I have hereunto set my hand and affixed my official seal at Wadsworth, Ohio, this third day of September, 2020.

*Sandra Vander Zypden*  
Notary Public

Expires 10/02/2021

**Lewis Land Professionals, Inc.**

Civil Engineering & Surveying  
8691 Wadsworth Rd. Suite 100 Wadsworth, Ohio 44281  
Phone: (330) 335-8232  
www.landprosinc.com

RESERVE SQUARE PHASE 3  
DATE: AUGUST 2020

PROJ. No. 20-196 DRAWING 20-196\_Plat.dwg

Legal description reviewed by JJ  
on 9/14/20 per ORC, Section 5713.09