

PARENT PARCEL: 07-00-047-000-089, -097, & -112

CHILD PARCEL: 07-00-047-000-118 AC CORR PER SURV MICHAEL ACKERMAN

STARTING POINT: INTERSECTION OF C/L OF TAYLOR PKWY & WESTERLY CORP. LINE OF N. RIDGEVILLE

21-04391

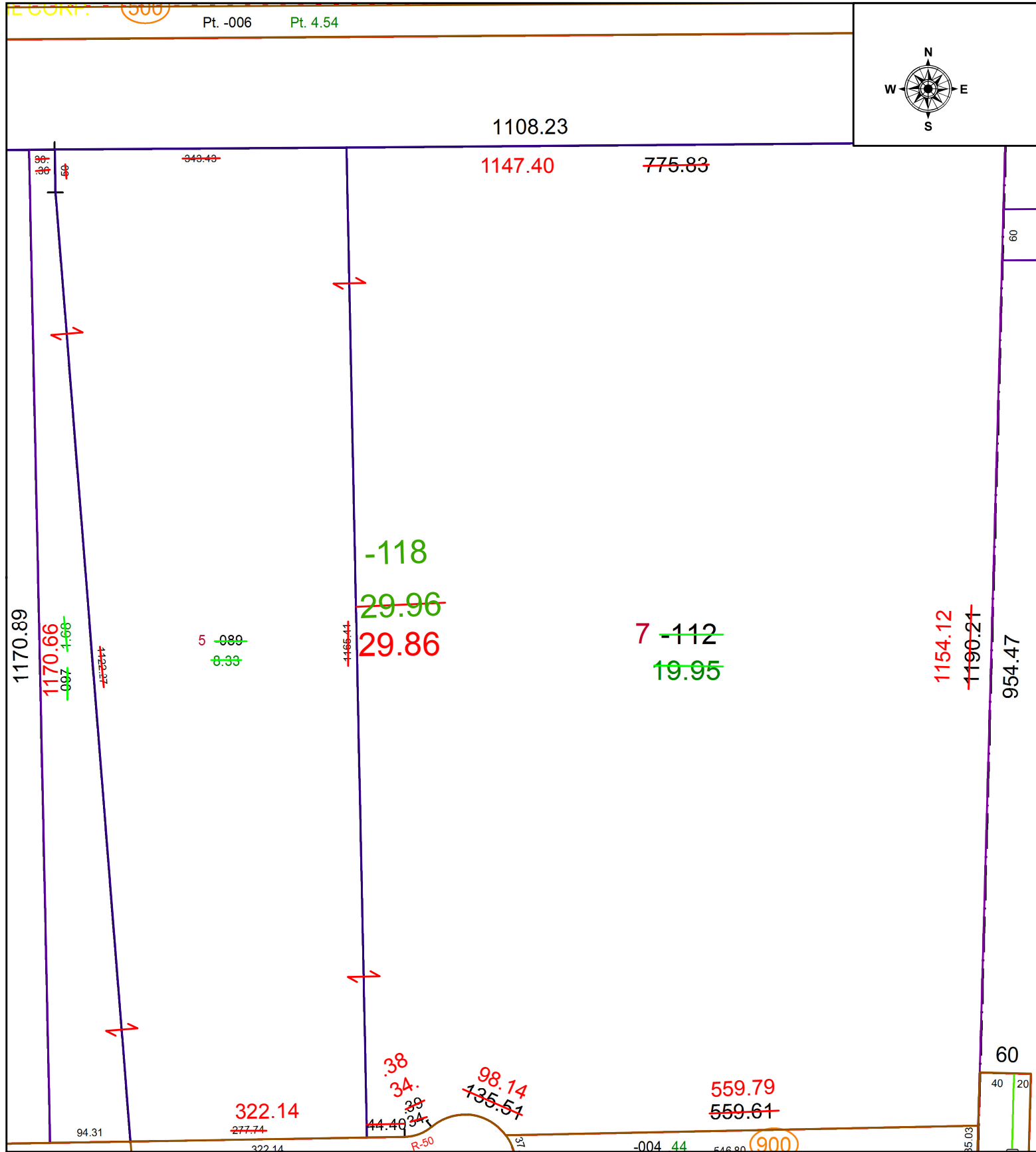

SPLITS/DEEDS PROCESSED
 LORAIN COUNTY TAX MAP DEPARTMENT
 226 MIDDLE AVE. ELYRIA, OH

SURVEYED BY: MICHAEL ACKERMAN
 CLOSURE: 1: 797,662
 MAP PAGE(S): 07-00-047
 APPROVED BY: WRZ DATE: 10/21/2021
 SCALE: 1" = 150 PRIOR INSTRUMENT: 1997-0476465