

PARENT PARCEL: 05-00-083-000-026

CHILD PARCEL: 05-00-083-000-027 & -028

STARTING POINT: CL OF BDELLEFIELD RD. & WEST RIDGE RD.

21-04389

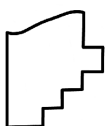
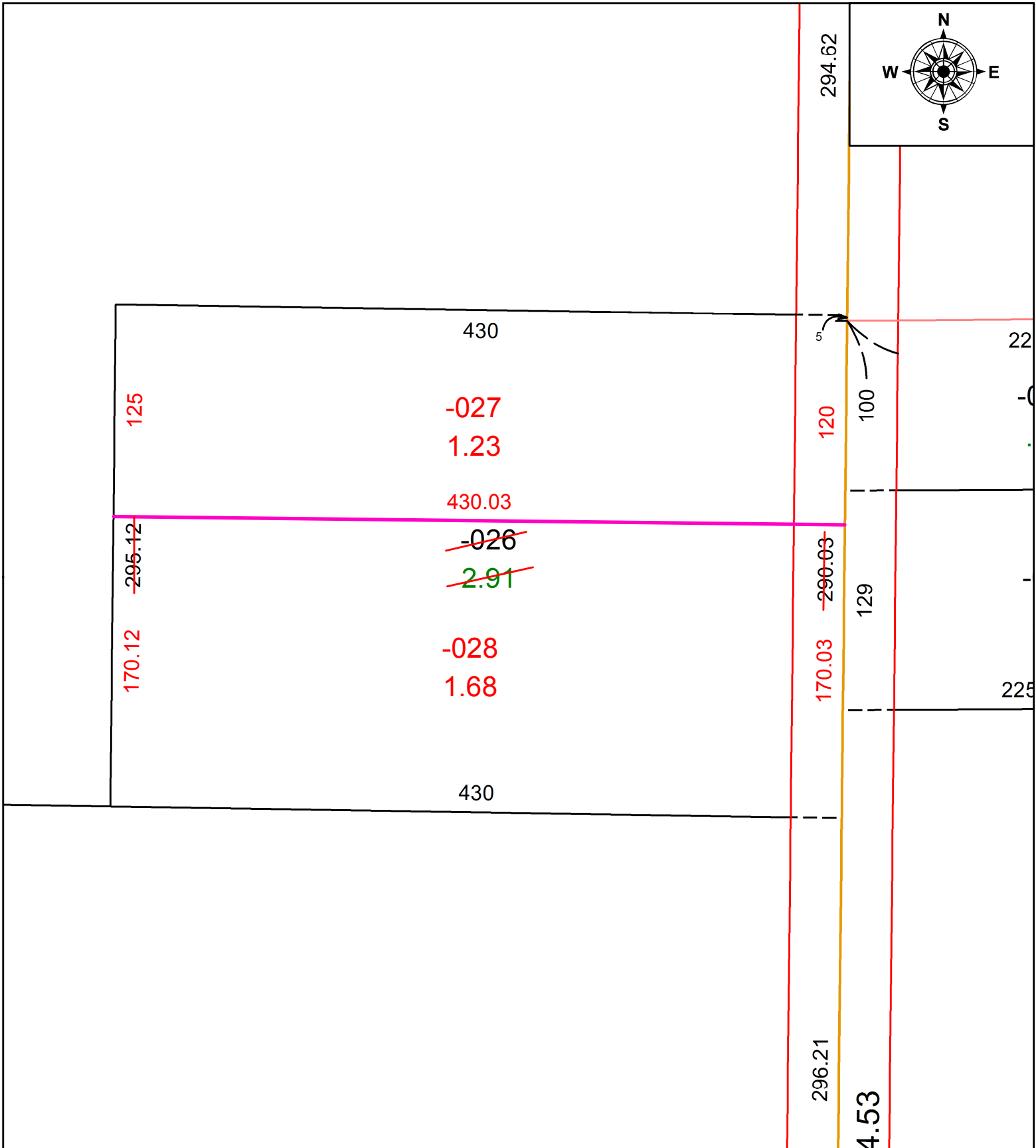
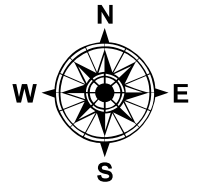

SPLITS/DEEDS PROCESSED
LORAIN COUNTY TAX MAP DEPARTMENT
226 MIDDLE AVE. ELYRIA, OH

SURVEYED BY: THOMAS SIMON

CLOSURE: 1: 579,090

MAP PAGE(S): 05-00-083

APPROVED BY: DMA DATE: 10/15/2021

SCALE: 1" = 75' PRIOR INSTRUMENT: 20210814784