

PARENT PARCEL: 06-25-002-113-001, -031 & -059

CHILD PARCEL: 06-25-002-113-080 thru -082

STARTING POINT: CL OF PROSPECT ST. & UNIVERSITY AVE.

21-04388

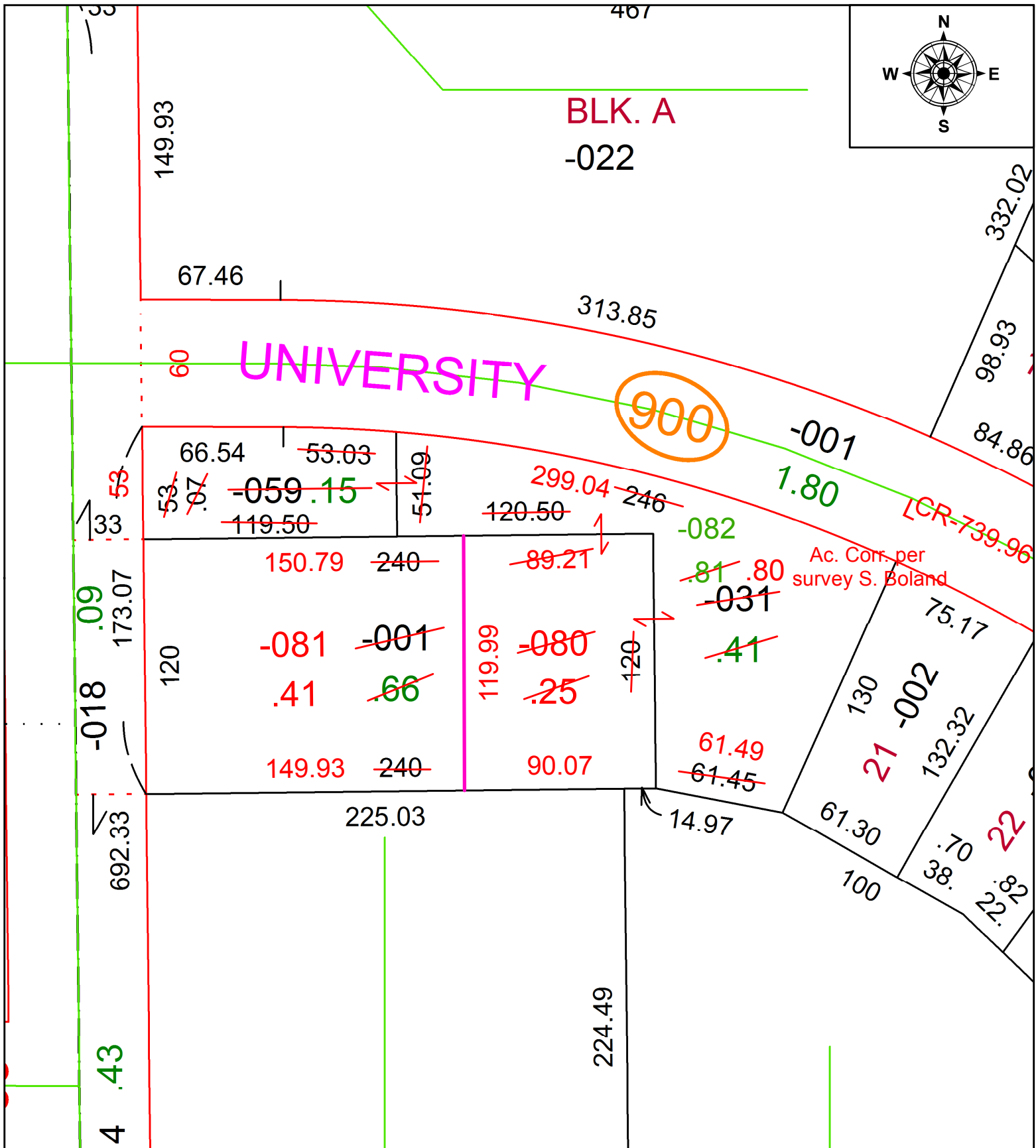

SPLITS/DEEDS PROCESSED
 LORAIN COUNTY TAX MAP DEPARTMENT
 226 MIDDLE AVE. ELYRIA, OH

SURVEYED BY: SEAN BOLAND
 CLOSURE: 1: 256256
 MAP PAGE(S): 06-25-002
 APPROVED BY: DMA DATE: 10/15/2021
 SCALE: 1" = 50' PRIOR INSTRUMENT: 20170625608