

PARENT PARCEL: 16-00-052-000-018, -019, -020, -026, & -027  
 CHILD PARCEL: 16-00-052-000-031 THRU -042  
 STARTING POINT: I.P. MPN. BOX, CL OF COWLEY RD. & WAKEMAN-BELDEN RD. (S.R. 57)

21-04377

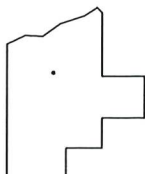
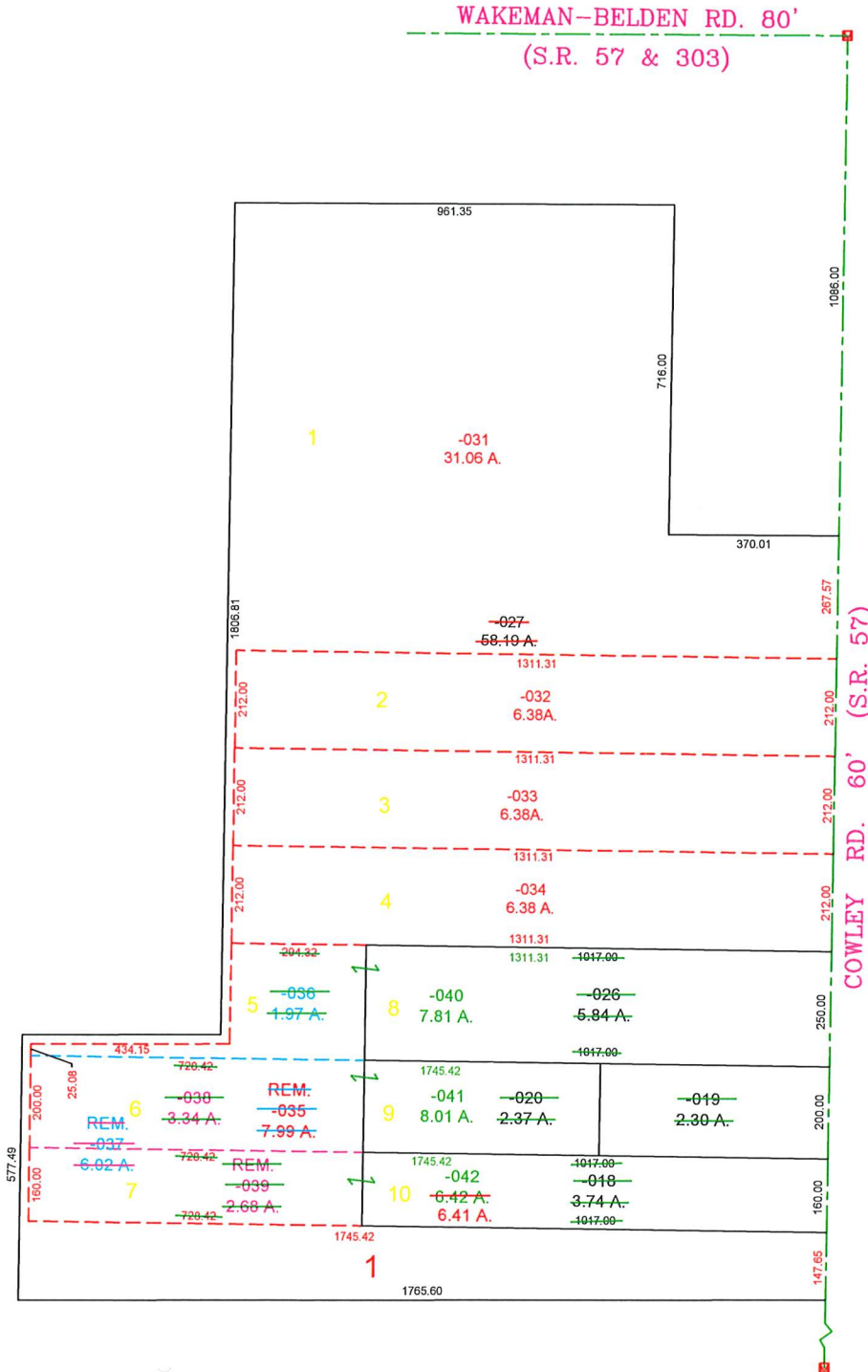
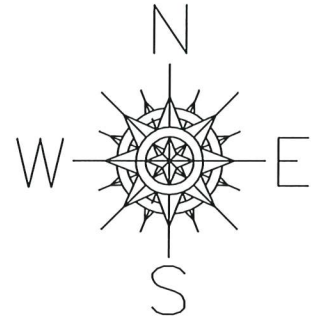

SPLITS/DEEDS PROCESSED

LORAIN COUNTY TAX MAP DEPARTMENT  
 226 MIDDLE AVE. ELYRIA, OHIO

SURVEYED BY: STEVE METCALF  
 CLOSURE: 0.01 : 10,000  
 MAP PAGE(S): 16-00-052  
 APPROVED BY: TJS DATE: 9/27/2021  
 SCALE: 1" = 400' PRIOR INSTRUMENT: 2021-0812953