

PARENT PARCEL: 14-00-128-000-005

CHILD PARCEL:

STARTING POINT: INTERSECTION OF C/L OF PITTS RD. AND C/L OF WHITNEY RD.

20-04376-A

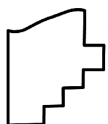
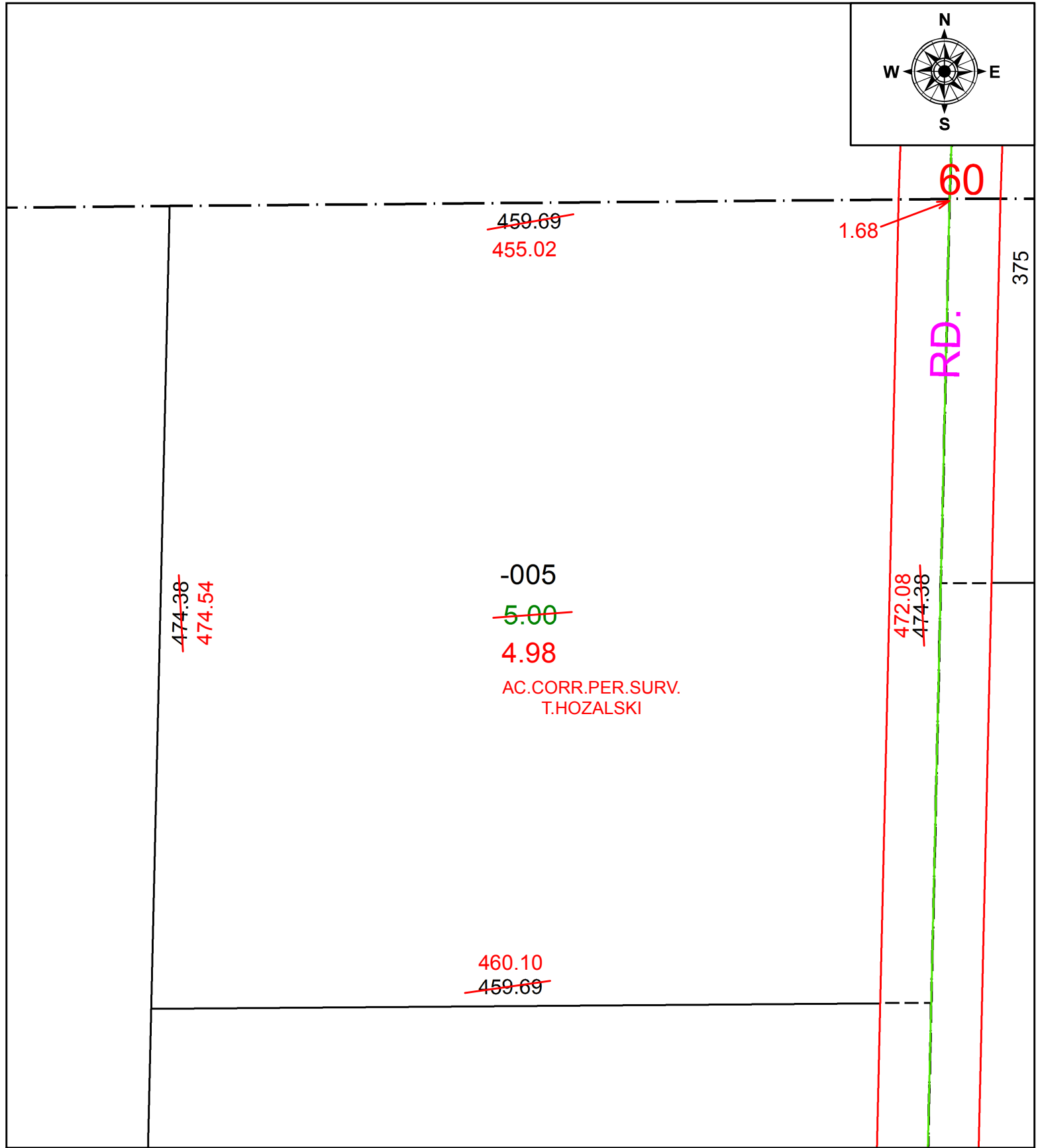
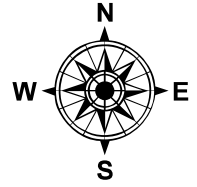

SPLITS/DEEDS PROCESSED
LORAIN COUNTY TAX MAP DEPARTMENT
226 MIDDLE AVE. ELYRIA, OH

SURVEYED BY: TIMOTHY D. HOZALSKI

CLOSURE: 1:268,321

MAP PAGE(S): 14-00-128

APPROVED BY: RRM DATE: 7-31-20

SCALE: 1" = 75 PRIOR INSTRUMENT: 20190711865