

PARENT PARCEL: 11-00-010-000-021

CHILD PARCEL:

STARTING POINT: INTERSECTION OF C/L OF ROOT RD. AND C/L OF SPRAGUE RD.

20-04373-D

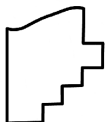
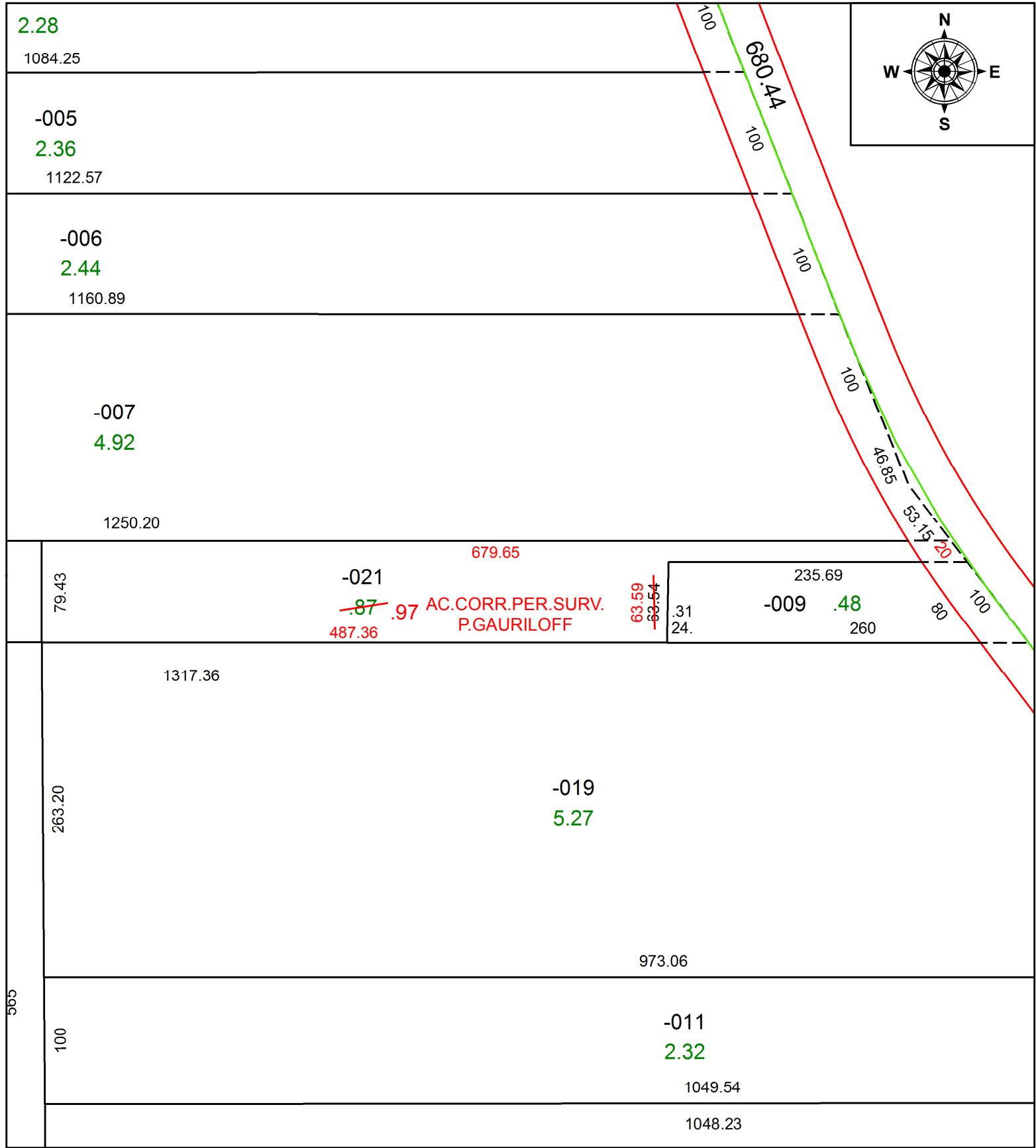

SPLITS/DEEDS PROCESSED
 LORAIN COUNTY TAX MAP DEPARTMENT
 226 MIDDLE AVE. ELYRIA, OH

SURVEYED BY: PETER JOHN GAURILOFF
CLOSURE: 1:392,981
MAP PAGE(S): 11-00-010
APPROVED BY: RRM **DATE:** 7-27-20
SCALE: 1" = 100 **PRIOR INSTRUMENT:** 20190700723