PARENT PARCEL: 04-00-012-101-029

CHILD PARCEL:

STARTING POINT: INTERSECTION OF C/L OF STONEY RIDGE RD. AND C/L OF S. PARK DR.

20-04371-A

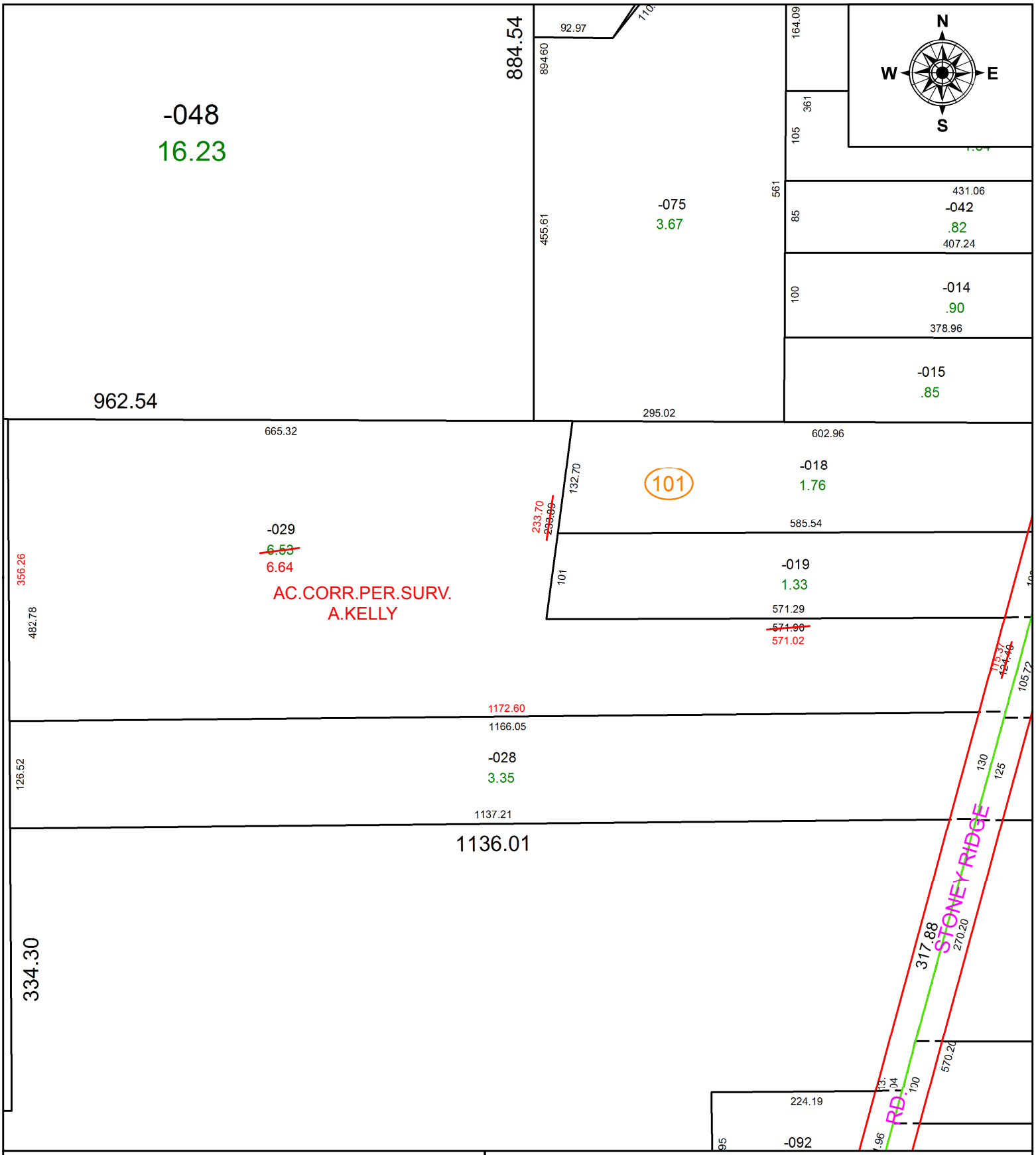

SPLITS/DEEDS PROCESSED

LORAIN COUNTY TAX MAP DEPARTMENT
226 MIDDLE AVE. ELYRIA, OH

SURVEYED BY: AMY M. KELLY
CLOSURE: 1: 336,870
MAP PAGE(S): 4-00-012
APPOVED BY: RRM **DATE:** 7-17-20
SCALE: 1" = 150 **PRIOR INSTRUMENT:** 20170627158