

PARENT PARCEL: 06-25-057-000-004, -005

CHILD PARCEL: 06-25-057-000-016

STARTING POINT: EAST 60 FT OF S/L 22 IN W.E. BROOKS SUB.

20-04364-C

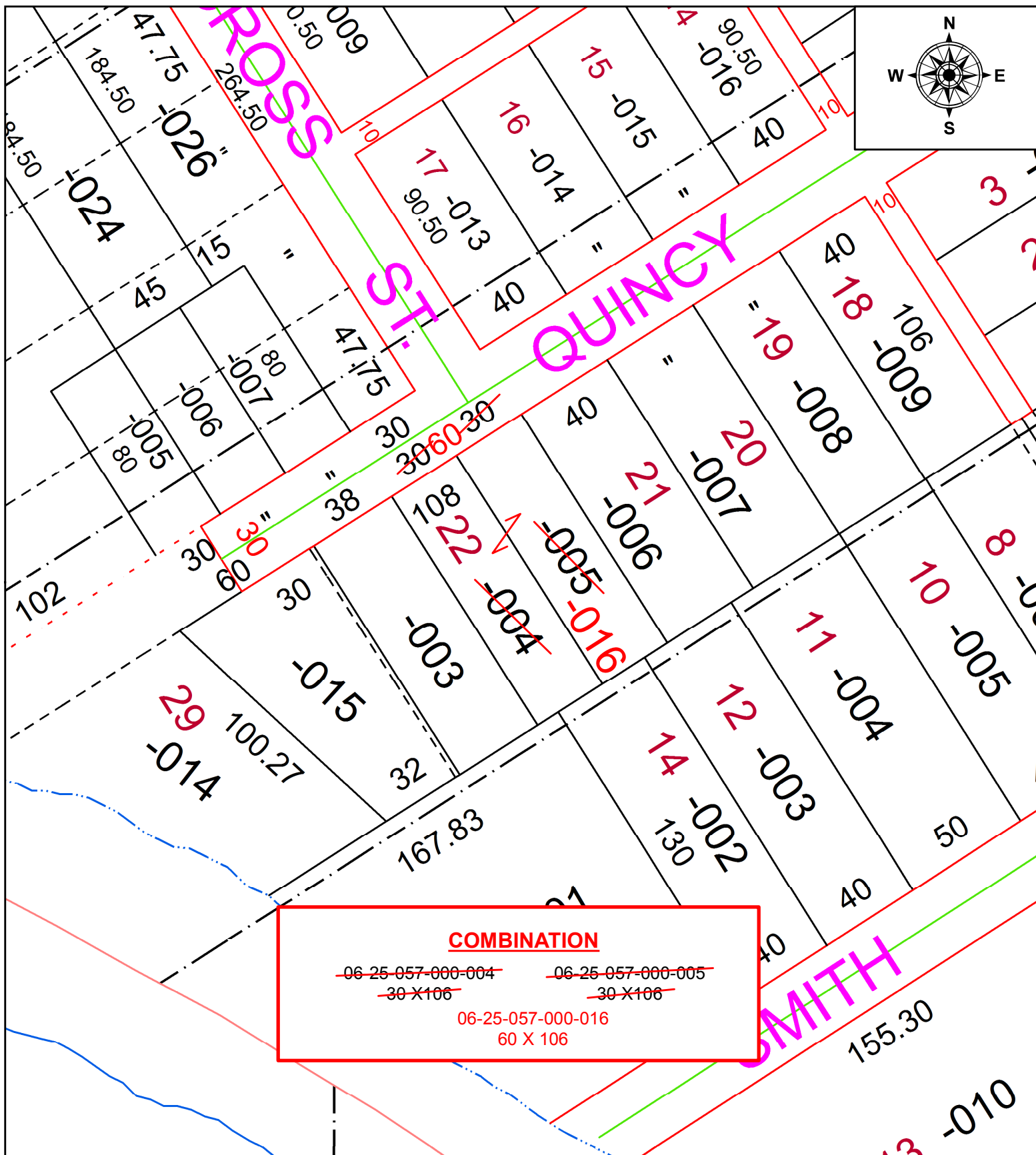

COMBINATION

~~06-25-057-000-004~~ ~~06-25-057-000-005~~
~~30 X 106~~ ~~30 X 106~~
 06-25-057-000-016
 60 X 106

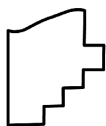

SPLITS/DEEDS PROCESSED
 LORAIN COUNTY TAX MAP DEPARTMENT
 226 MIDDLE AVE. ELYRIA, OH

SURVEYED BY: _____ N/A
 CLOSURE: _____ N/A
 MAP PAGE(S): _____ 6-25-057
 APPROVED BY: _____ RRM DATE: _____ 7-13-20
 SCALE: _____ 1" = 50 PRIOR INSTRUMENT: _____ 20140496643