

PARENT PARCEL: 09-00-053-000-008, 09-00-063-000-002 & 09-00-064-000-009

CHILD PARCEL: **Ac. Corr. per survey Timothy Holzalski**

STARTING POINT: CL OF BROADWAY RD & NORTH RIDGE RD.

21-04630-A

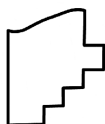
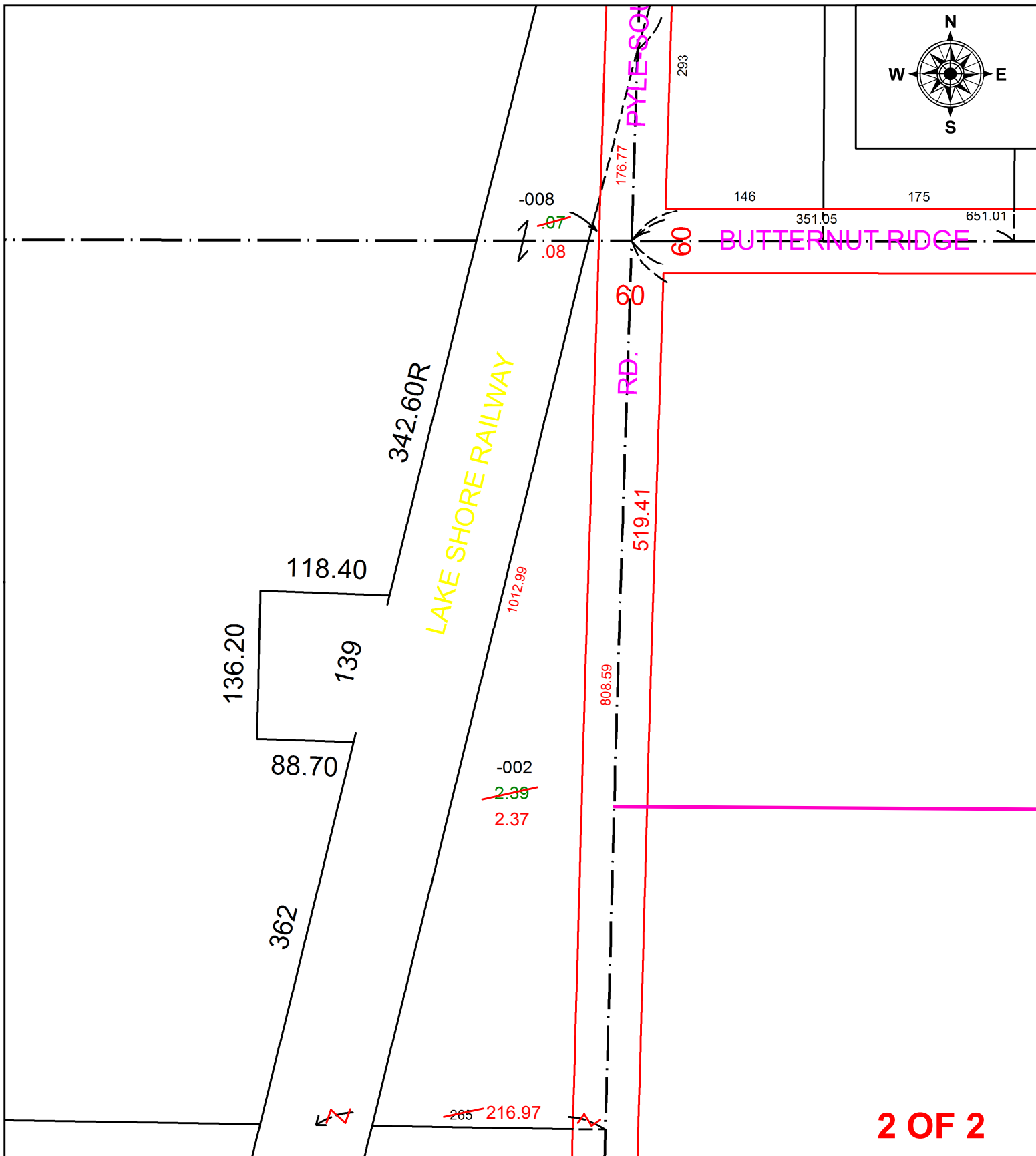

SPLITS/DEEDS PROCESSED
 LORAIN COUNTY TAX MAP DEPARTMENT
 226 MIDDLE AVE. ELYRIA, OH

SURVEYED BY: TIMOTHY HOLZALSKI
CLOSURE: 1: 413522
MAP PAGE(S): 09-00-063 & 09-00-064
APPROVED BY: DMA **DATE:** 8/20/2021
SCALE: 1" = 200 **PRIOR INSTRUMENT:** 20200760684