

PARENT PARCEL: 06-25-026-107-022 & -023

CHILD PARCEL: 06-25-026-107-062

STARTING POINT: N/A

21-04353

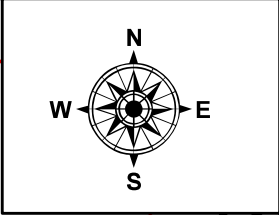

DR.

DR-70

DR.

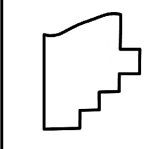
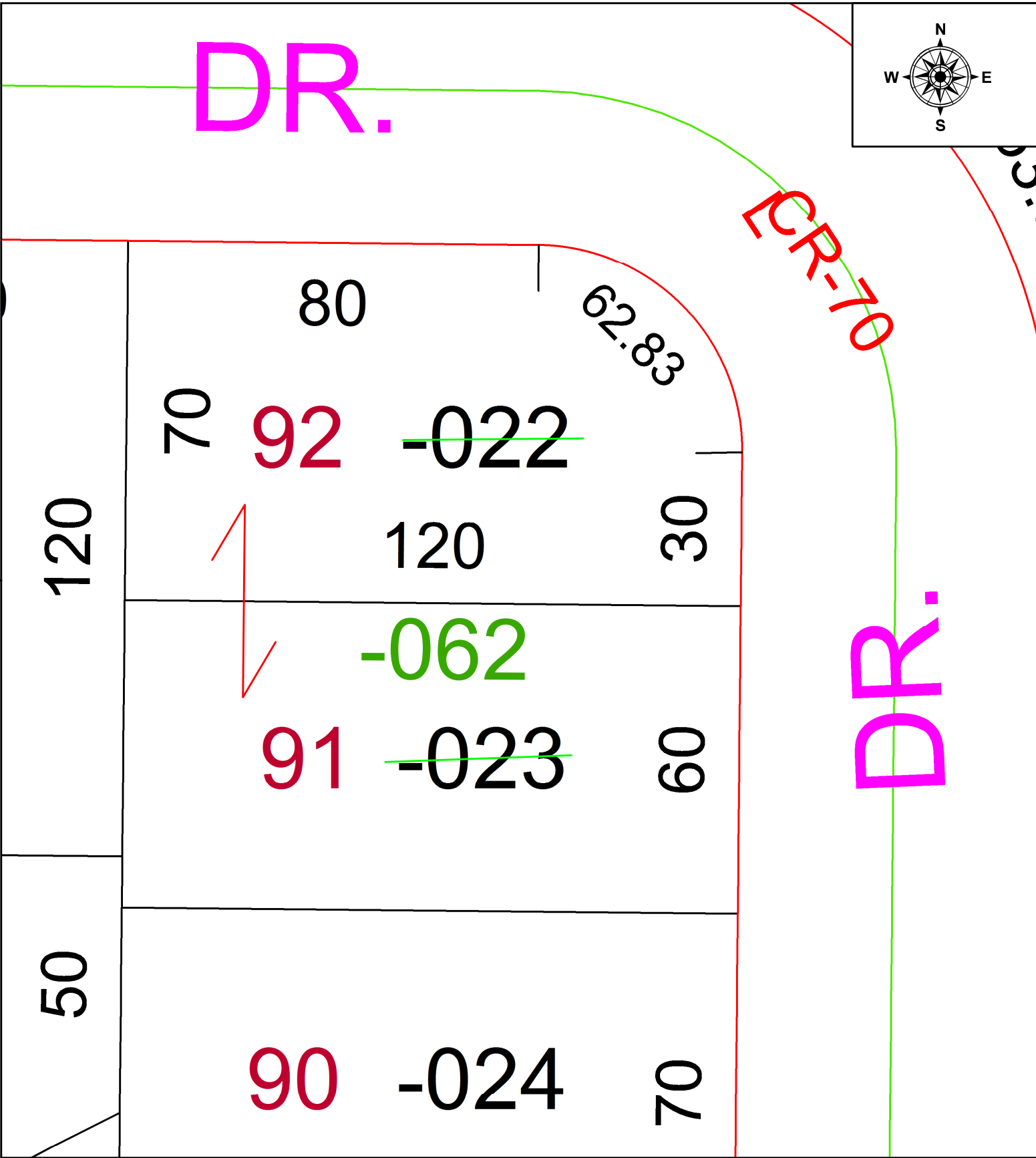

**SPLITS/DEEDS PROCESSED**  
LORAIN COUNTY TAX MAP DEPARTMENT  
226 MIDDLE AVE. ELYRIA, OH

SURVEYED BY: PATRICK MCGANNON  
CLOSURE: N/A  
MAP PAGE(S): 06-25-026  
APPROVED BY: WRZ DATE: 8/25/2021  
SCALE: 1" = 25' PRIOR INSTRUMENT: 2020-0759691