PARENT PARCEL: 06-24-014-000-019

CHILD PARCEL:

STARTING POINT: INTERSECTION OF C/L OF LOWELL ST. AND C/L OF MURRAY RIDGE RD.

20-04353-D

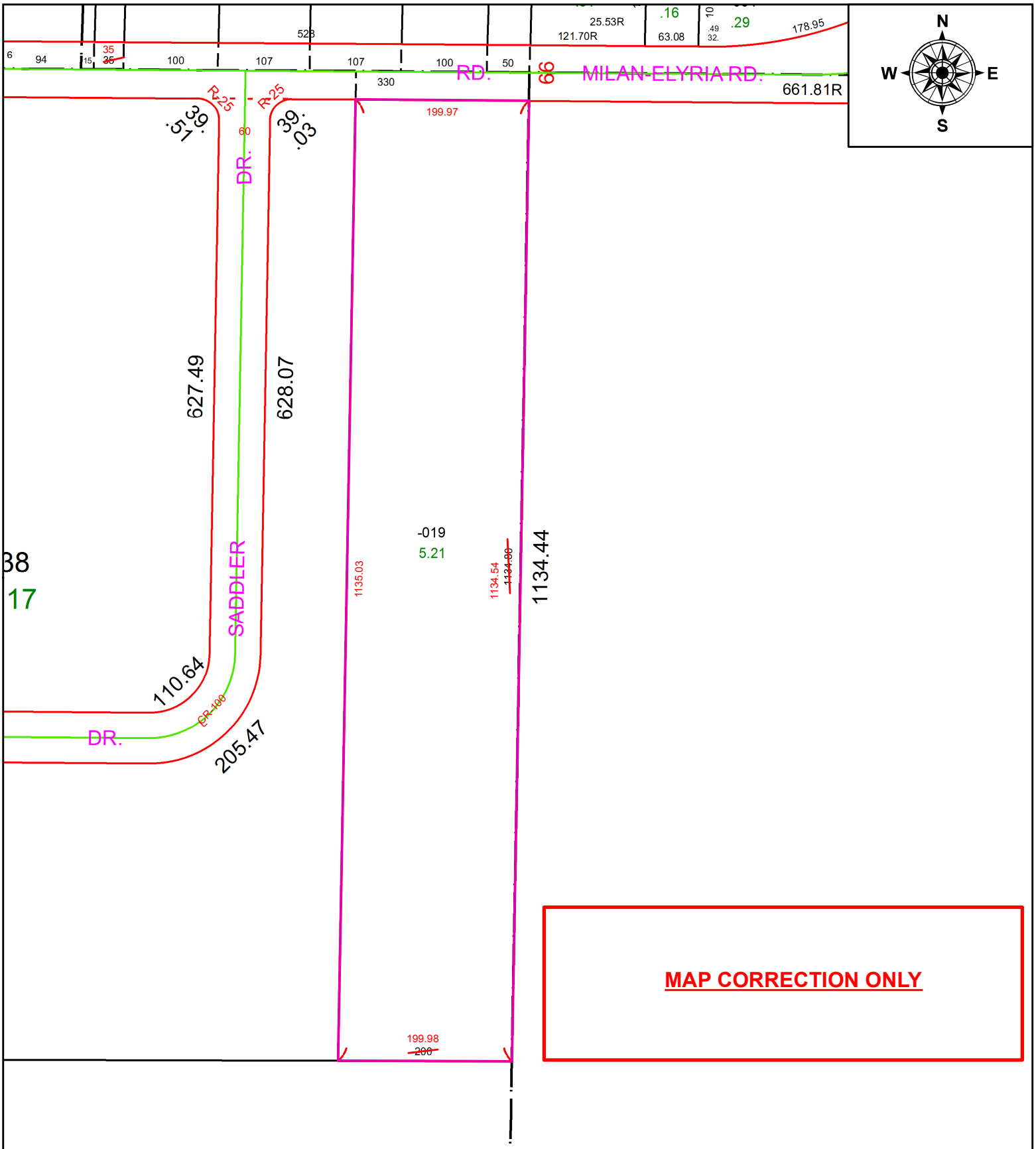

MAP CORRECTION ONLY

SPLITS/DEEDS PROCESSED

LORAIN COUNTY TAX MAP DEPARTMENT
226 MIDDLE AVE. ELYRIA, OH

SURVEYED BY: KEVIN WOESTE
CLOSURE: 1:559,639
MAP PAGE(S): 6-24-014
APPOVED BY: RRM **DATE:** 6-17-20
SCALE: 1" = 150 **PRIOR INSTRUMENT:** 20030949423