PARENT PARCEL: 12-00-020-102-011, -014, -043

CHILD PARCEL: 12-00-020-102-011, -044 THRU -046

STARTING POINT: NORTHEAST CORNER OF S/L 333

20-04349-U

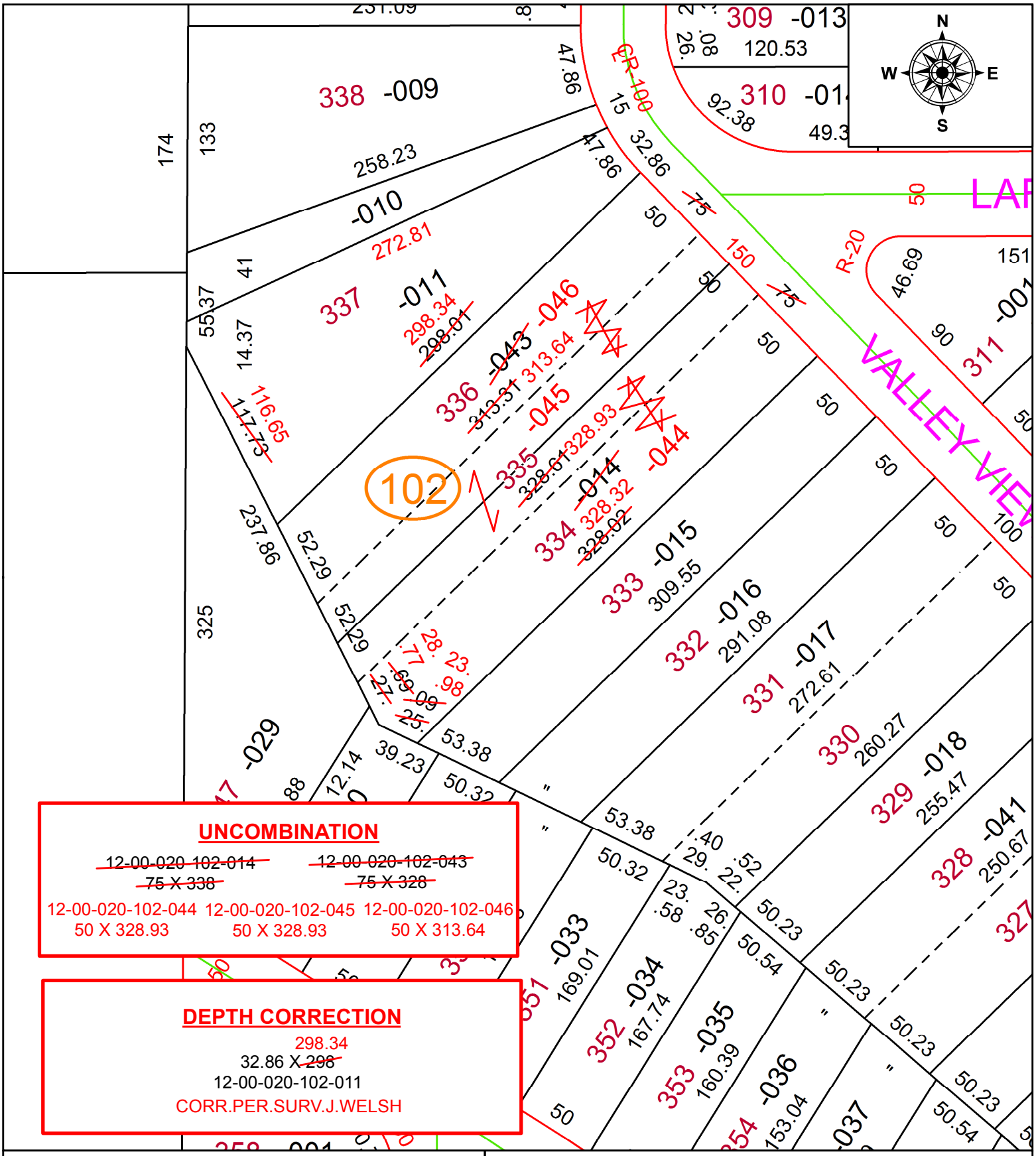

SPLITS/DEEDS PROCESSED

LORAIN COUNTY TAX MAP DEPARTMENT
226 MIDDLE AVE. ELYRIA, OH

SURVEYED BY: JOHN W. WELSH
CLOSURE: 1: 161,429
MAP PAGE(S): 12-00-020
APPOVED BY: RRM **DATE:** 6-15-20
SCALE: 1" = 75 **PRIOR INSTRUMENT:** 20130462098