

PARENT PARCEL: 02-02-005-114-034, -035, -036, -037, -040, -054, -055, -056

CHILD PARCEL: 02-02-005-114-069

STARTING POINT: C/L OF ASHLAND AVE AND SHAFFER DRIVE

21-04345

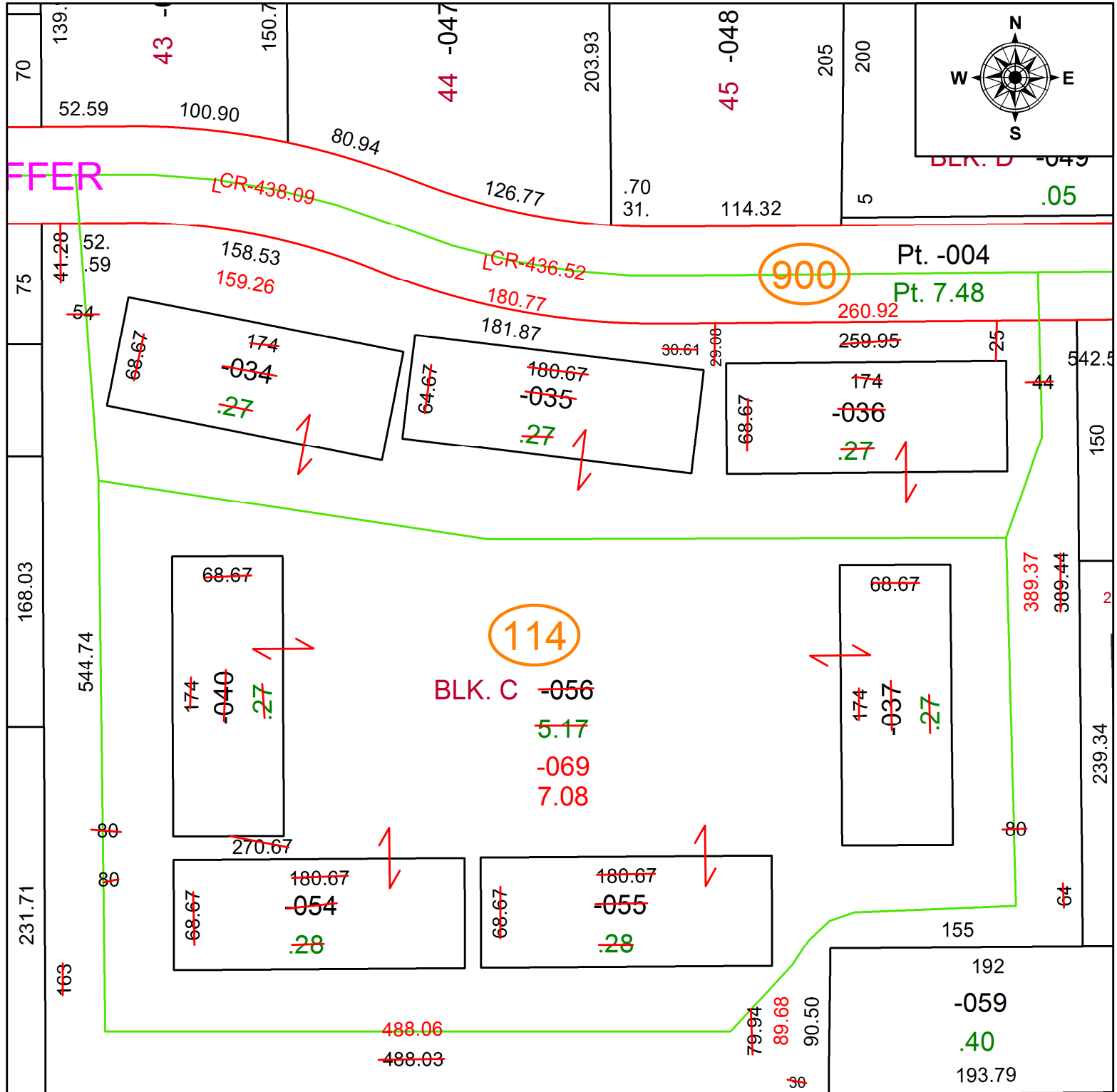

2	95.20	100	100	100.20	123.91	69.97	80.55	80
---	-------	-----	-----	--------	--------	-------	-------	----

SPLITS/DEEDS PROCESSED
 LORAIN COUNTY TAX MAP DEPARTMENT
 226 MIDDLE AVE. ELYRIA, OH

SURVEYED BY: WILLIAM C. VONDRA JR.
CLOSURE: 1: 242268
MAP PAGE(S): 02-02-005
APPROVED BY: AC **DATE:** 8/12/2021
SCALE: 1" = 85 **PRIOR INSTRUMENT:** 1998-0567866