PARENT PARCEL: 05-00-062-102-006, -024

CHILD PARCEL: 05-00-062-102-032, -033

STARTING POINT: NW CORNER OF SUBLOT 1 OF BECHTEL SUB NO. 1 **AC CORR PER SURV BY DANIEL ENGLE**

21-04342

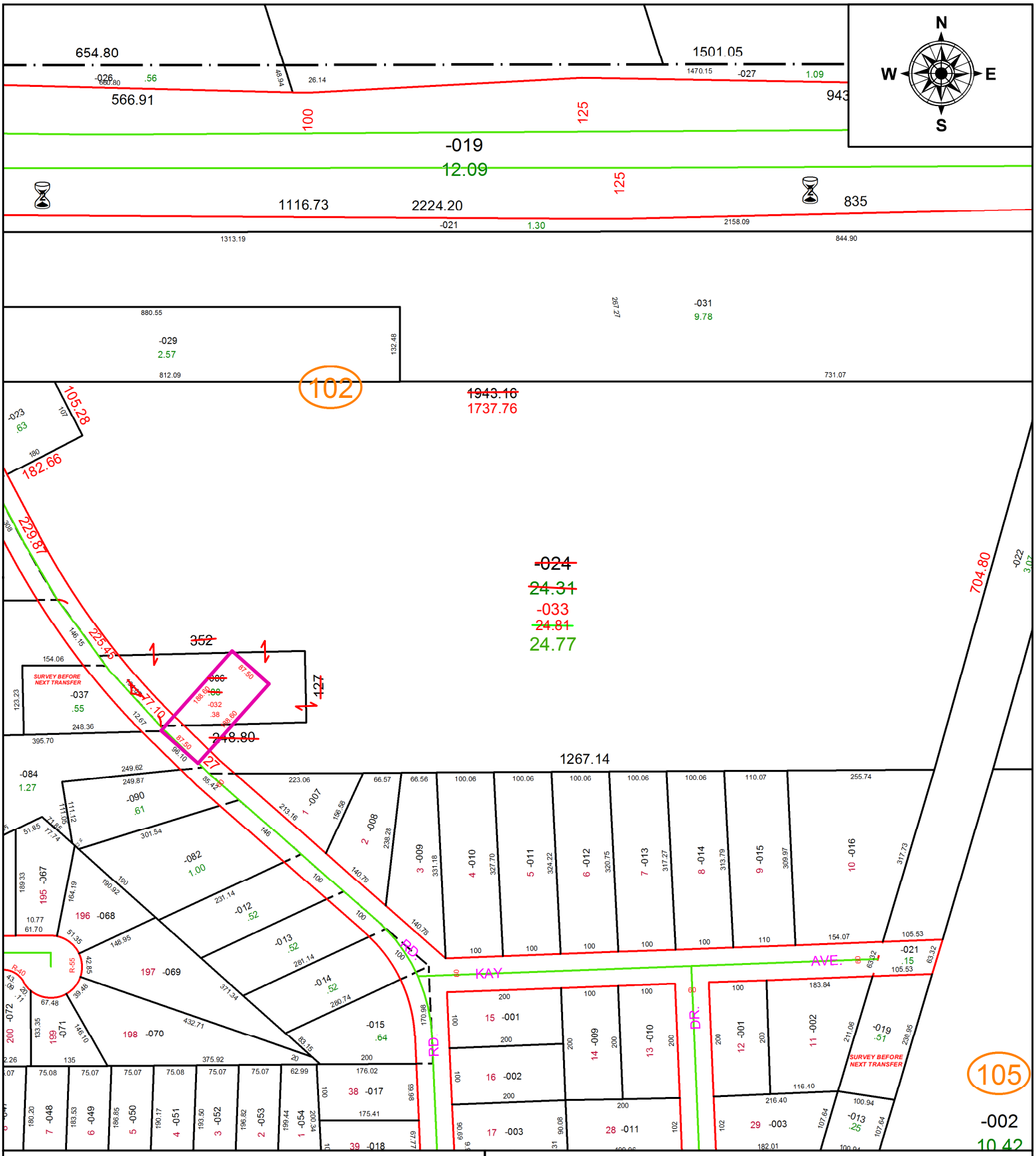

SPLITS/DEEDS PROCESSED

LORAIN COUNTY TAX MAP DEPARTMENT
226 MIDDLE AVE. ELYRIA, OH

SURVEYED BY: DANIEL P. ENGLE
CLOSURE: 1: 2946246
MAP PAGE(S): 05-00-062-A, B
APPOVED BY: AC **DATE:** 8/9/2021
SCALE: 1" = 225 **PRIOR INSTRUMENT:** 2018- 0677759