

PARENT PARCEL: 05-00-031-000-001, 05-00-032-000-031, -032, -033, -086

CHILD PARCEL: 05-00-031-000-001, 05-00-032-000-032, -120

STARTING POINT: INTERSECTION OF C/L OF NICHOLSON AVE. AND C/L OF LIBERTY AVE.

20-04342-C

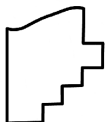
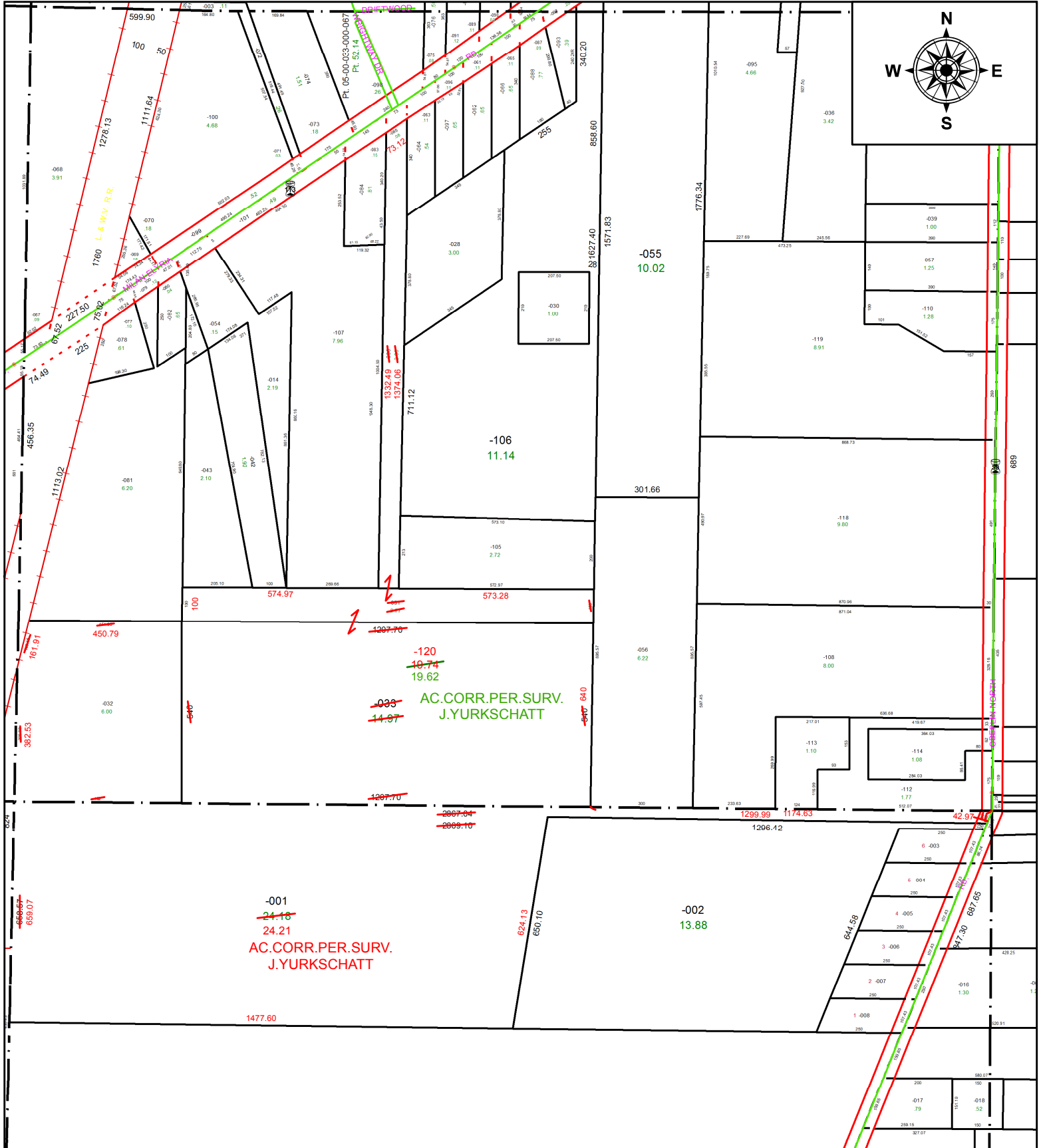

SPLITS/DEEDS PROCESSED
 LORAIN COUNTY TAX MAP DEPARTMENT
 226 MIDDLE AVE. ELYRIA, OH

SURVEYED BY: JAMES P. YURKSCHATT
CLOSURE: 1: 1,682,933
MAP PAGE(S): 5-00-032
APPROVED BY: RRM **DATE:** 5-26-20
SCALE: 1" = 375 **PRIOR INSTRUMENT:** 20160588770