

PARENT PARCEL: 16-00-085-000-016

CHILD PARCEL: 16-00-085-000-026 & -027

STARTING POINT: INTERSECTION OF C/LS AVON-BELDEN RD & NEFF RD

21-04341

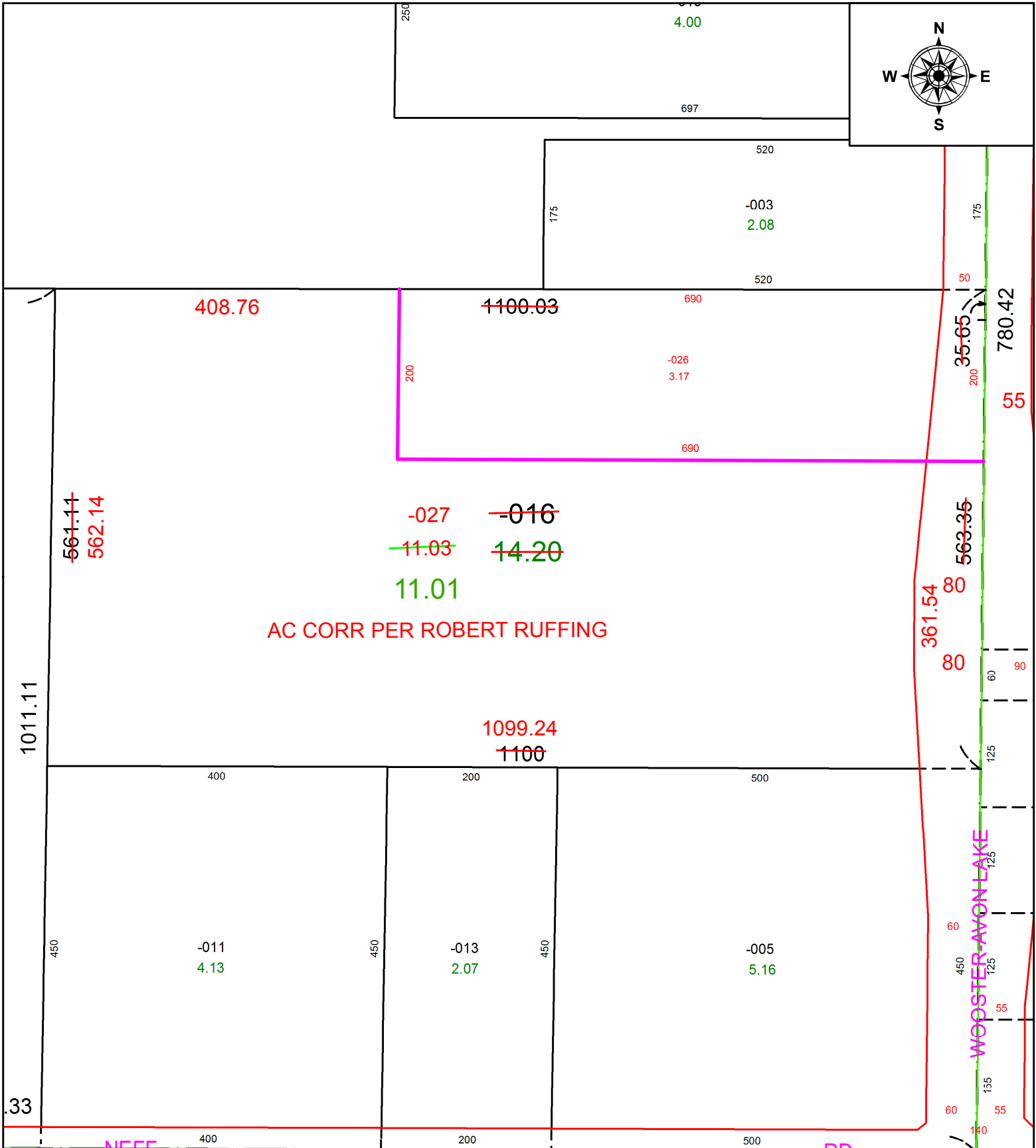

SPLITS/DEEDS PROCESSED
 LORAIN COUNTY TAX MAP DEPARTMENT
 226 MIDDLE AVE. ELYRIA, OH

SURVEYED BY: ROBERT RUFFING

CLOSURE: 1: -214783648

MAP PAGE(S): 16-00-085

APPROVED BY: WRZ DATE: 8/9/2021

SCALE: 1" = 150 PRIOR INSTRUMENT: 2021-0809984