

PARENT PARCEL: 21-05-038-000-004, -017

CHILD PARCEL: 21-05-038-000-018 THRU -020

STARTING POINT: INTERSECTION OF C/LS GRIGGS RD & QUARRY RD

21-04338

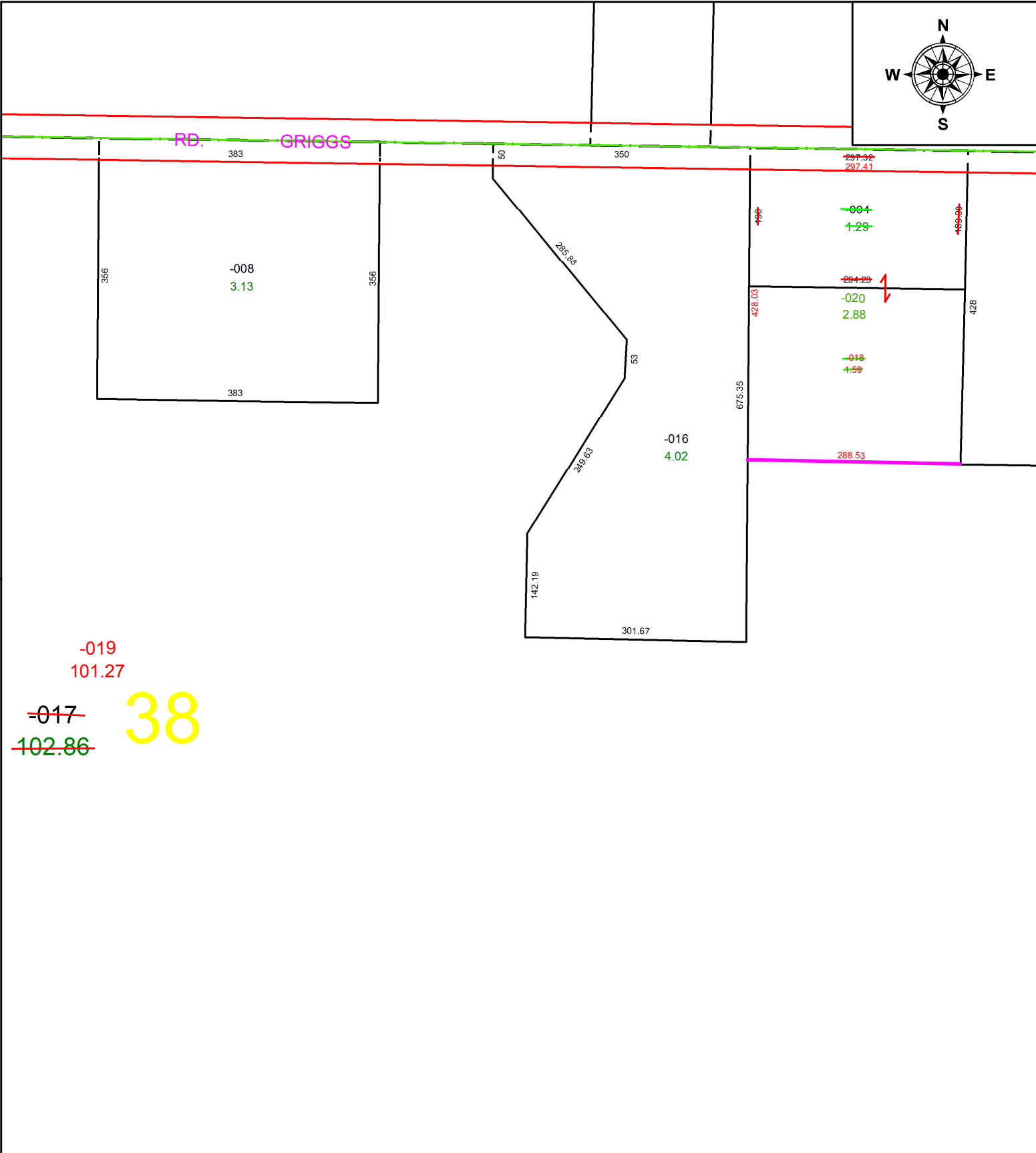
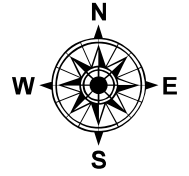

~~-019~~
101.27
~~-017~~
~~102.86~~ **38**

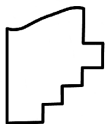

SPLITS/DEEDS PROCESSED
LORAIN COUNTY TAX MAP DEPARTMENT
226 MIDDLE AVE. ELYRIA, OH

SURVEYED BY: JAMES COTTRELL
CLOSURE: 1: 200,543
MAP PAGE(S): 21-05-038
APPROVED BY: WRZ DATE: 7/30/2021
SCALE: 1" = 175 PRIOR INSTRUMENT: 2000-0705706