

PARENT PARCEL: 11-00-100-102-066 & 11-00-081-102-057
 CHILD PARCEL: 11-00-100-102-087 & -088 & STR. TRANSFER 11-00-081-102-057
 STARTING POINT: S.W. CORNER SUBLOT 5 NORTHVIEW ALLOTMENT

21-04333

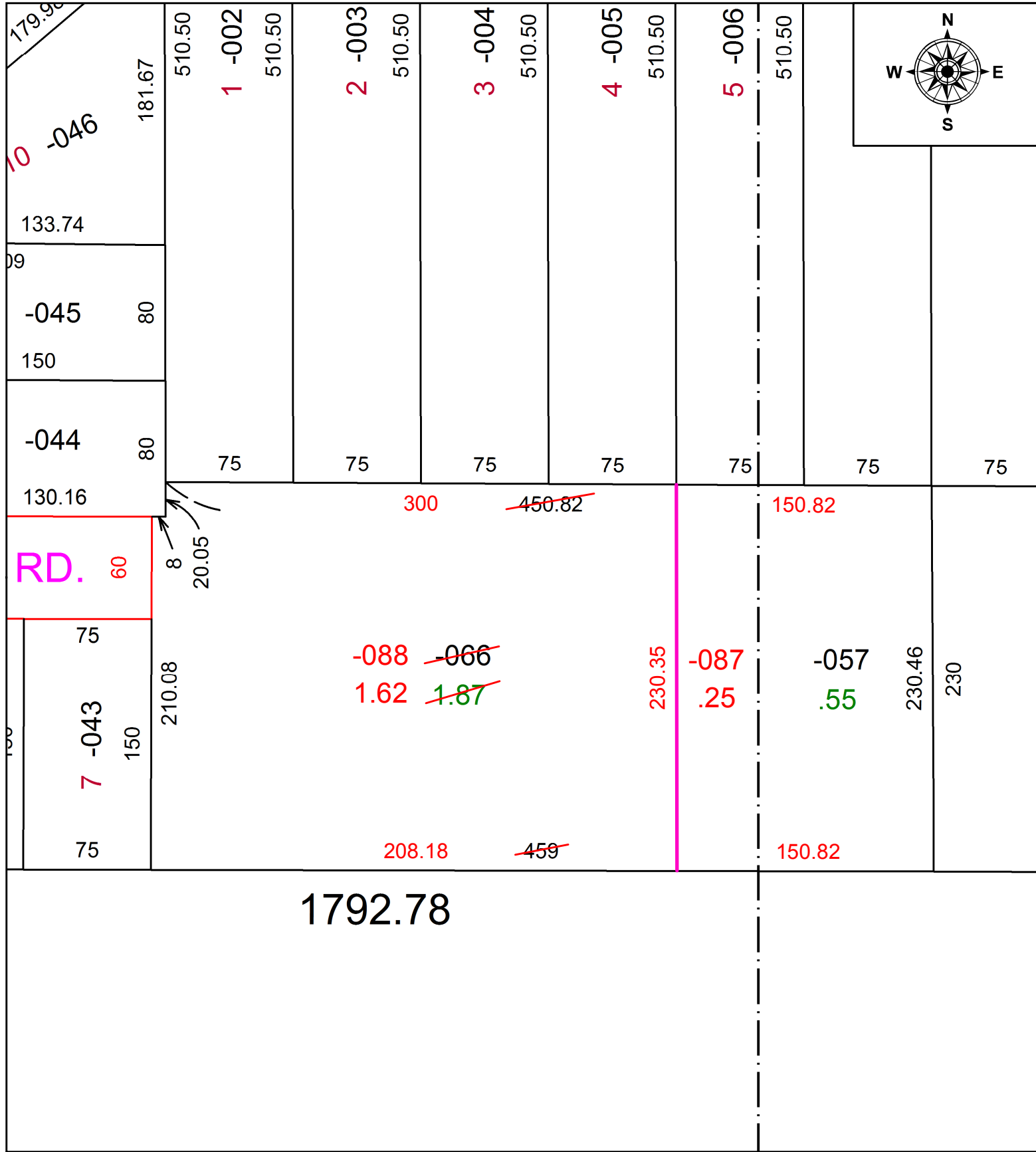
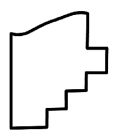

 **SPLITS/DEEDS PROCESSED**
 LORAIN COUNTY TAX MAP DEPARTMENT
 226 MIDDLE AVE. ELYRIA, OH

SURVEYED BY: THOMAS SIMON
 CLOSURE: 1: 1,848,052
 MAP PAGE(S): 11-00-100 & 11-00-081
 APPROVED BY: DMA DATE: 7/27/2021
 SCALE: 1" = 75' PRIOR INSTRUMENT: 20210817110