

PARENT PARCEL: 20-05-017-103-027, 20-05-023-107-006, -007

CHILD PARCEL: 20-05-017-103-027, 20-05-023-107-008

STARTING POINT: INTERSECTION OF NORTH LINE OF NORTH ST. AND EAST LINE OF EAST AVE.

20-04333-D

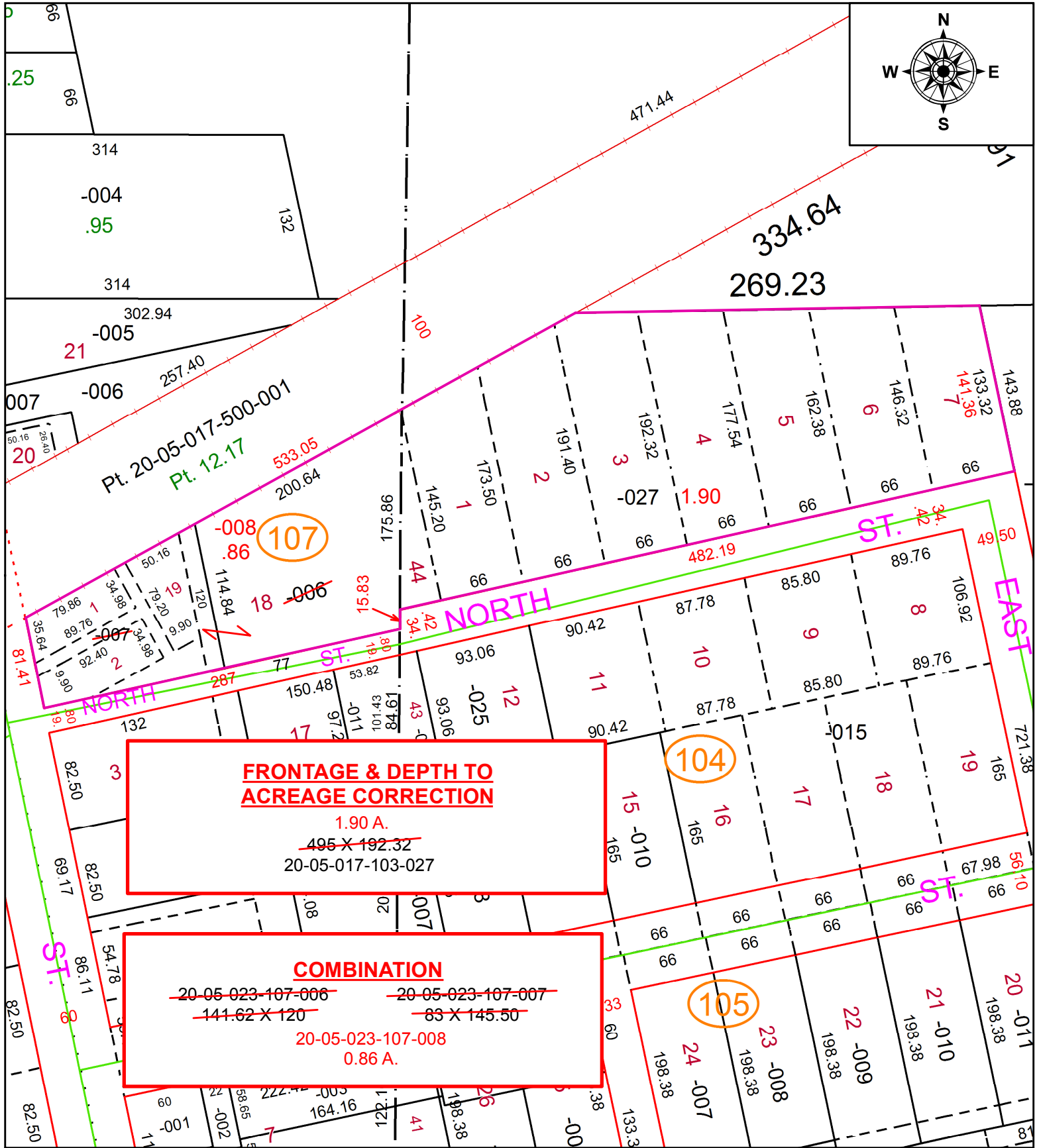
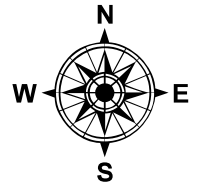

FRONTAGE & DEPTH TO ACREAGE CORRECTION

1.90 A.
~~495 X 192.32~~
20-05-017-103-027

COMBINATION

~~20-05-023-107-006~~ ~~20-05-023-107-007~~
~~141.62 X 120~~ ~~83 X 145.50~~
20-05-023-107-008
0.86 A.

SPLITS/DEEDS PROCESSED

LORAIN COUNTY TAX MAP DEPARTMENT
226 MIDDLE AVE. ELYRIA, OH

SURVEYED BY: JASON K. LAUGHERY

CLOSURE: 1:214,513

MAP PAGE(S): 20-05-017

APPROVED BY: RRM DATE: 5-20-20

SCALE: 1" = 100 PRIOR INSTRUMENT: 20160577189