

PARENT PARCEL: 01-00-014-000-007

CHILD PARCEL:

STARTING POINT: CL OF BROWNHHELM STATION RD. AND WEST LINE OF LAND CONVEYED TO SETH E. STEVENS (DV 658/40)

20-04332-C

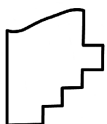
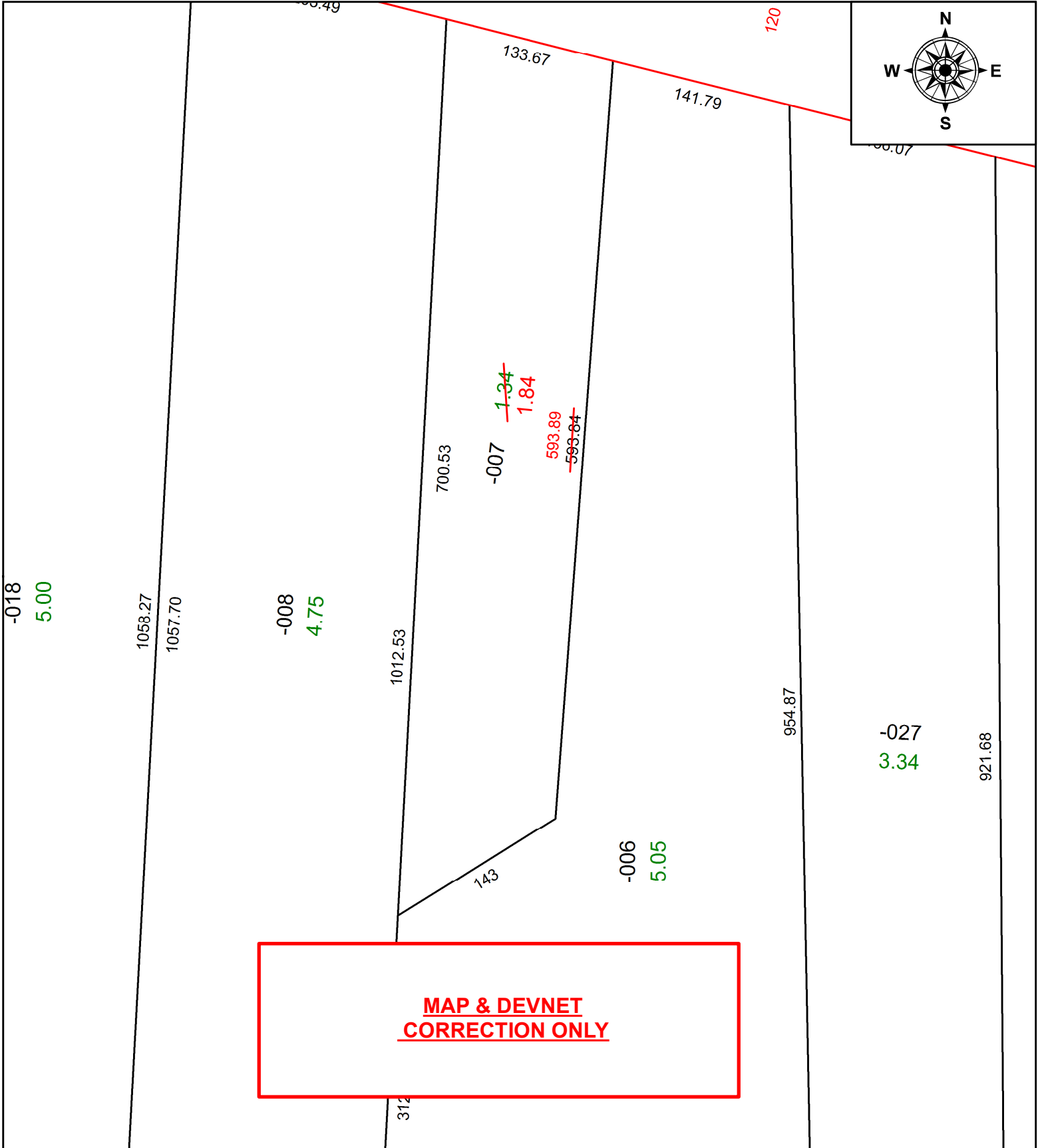

**SPLITS/DEEDS PROCESSED**  
 LORAIN COUNTY TAX MAP DEPARTMENT  
 226 MIDDLE AVE. ELYRIA, OH

SURVEYED BY: C.E. RICHARDS  
 CLOSURE: 1:5,271  
 MAP PAGE(S): 1-00-014  
 APPROVED BY: RRM DATE: 11-5-20  
 SCALE: 1" = 100 PRIOR INSTRUMENT: 20200760189