PARENT PARCEL: 05-00-023-109-025

CHILD PARCEL:

STARTING POINT: INTERSECTION OF NORTH LINE OF BROOKSIDE DR. AND WEST LINE NORTH MAIN ST.

20-04331-C

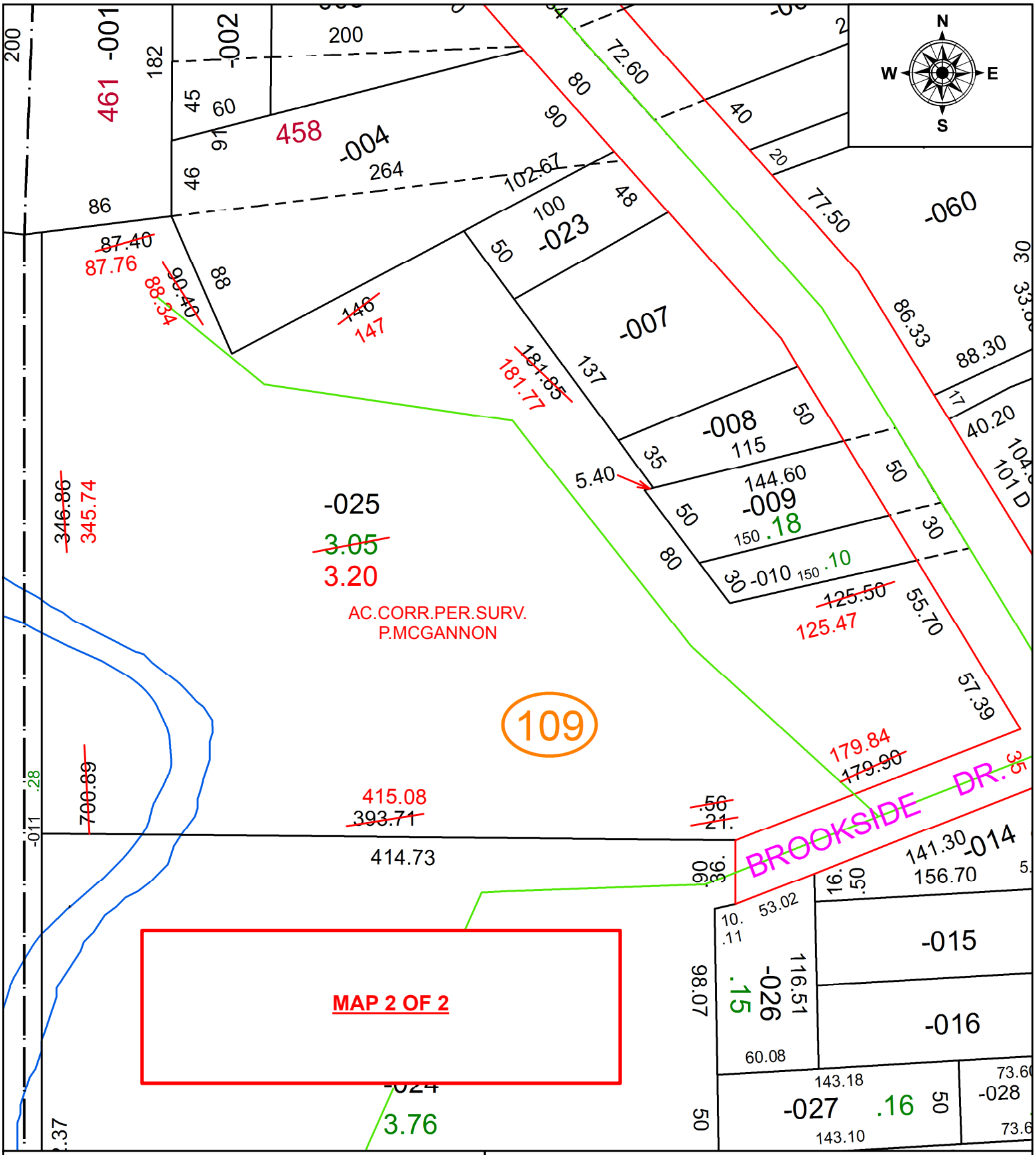

SPLITS/DEEDS PROCESSED

LORAIN COUNTY TAX MAP DEPARTMENT
226 MIDDLE AVE. ELYRIA, OH

SURVEYED BY: PATRICK A. MCGANNON
CLOSURE: 1:207,397
MAP PAGE(S): 5-00-023
APPOVED BY: RRM **DATE:** 5-14-20
SCALE: 1" = 75 **PRIOR INSTRUMENT:** OR 1083/805