

PARENT PARCEL: 12-00-023-000-160

CHILD PARCEL: XX-XX-XXX-XXX-XXX

STARTING POINT: XXXXXX

20-04327-C

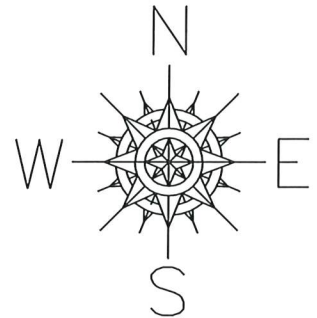

CERTIFICATE OF CORRECTION FOR HUNTING MEADOWS SUBDIVISION NO. 4 AS RECORDED IN LORAIN FILE 2019-0725134

CERTIFICATE OF CORRECTION

THIS IS TO CERTIFY THAT CERTAIN CORRECTIONS NEED TO BE MADE TO THE PLAT OF HUNTING MEADOWS SUBDIVISION NO. 4 AS RECORDED IN FILE 2019-0725134 OF THE LORAIN COUNTY RECORDS AND PLAT VOLUME 106, PAGES 93-96 OF THE LORAIN COUNTY AUDITOR RECORDS.

THE CORRECTIONS REQUIRED ARE AS FOLLOWS:

ON PAGE RP3.0 OF 4, THE FRONT YARD SETBACK ALONG ANTLER DRIVE (60' WIDE) FOR LOT 100 SHOULD BE CHANGED FROM 50' TO 35'.

JOSHUA D. MATEJIN, P.S. DATE
REGISTERED SURVEYOR NUMBER 8787

5/4/2020



SWORN TO BEFORE ME AND SUBSCRIBED IN MY PRESENCE
THIS 4 DAY OF May, 2020

Lisa A. DiToro
Resident Summit County
Notary Public, State of Ohio
My Commission Expires November 1, 2014

Lisa A. DiToro

THIS INSTRUMENT PREPARED BY GBC DESIGN, INC.

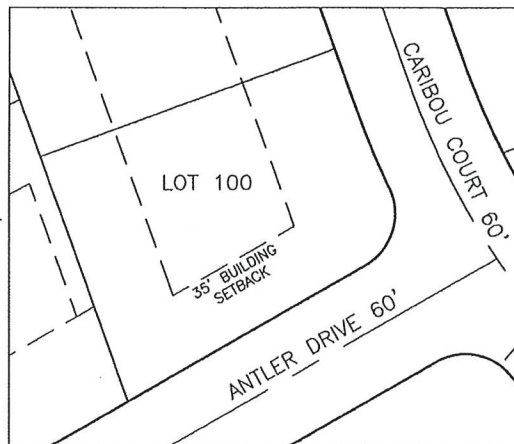

GBC DESIGN, INC.

666 White Pond Drive Akron, OH 44320
Phone 330-836-0228 Fax 330-836-5782

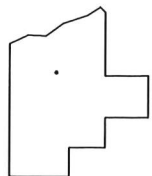

SPLITS/DEEDS PROCESSED

LORAIN COUNTY TAX MAP DEPARTMENT
226 MIDDLE AVE. ELYRIA, OHIO

SURVEYED BY: JOSUA MATEJIN

CLOSURE: NA

MAP PAGE(S): 12-00-023

APPROVED BY: TJS DATE: 5/8/2020

SCALE: 1"= 100 PRIOR INST.: PV 106 PG. 93-96