

PARENT PARCEL: 03-00-100-109-059

CHILD PARCEL:

STARTING POINT: INTERSECTION OF C/L OF CLINTON AVE. AND C/L OF HOMEWOOD DR.

20-04322-D

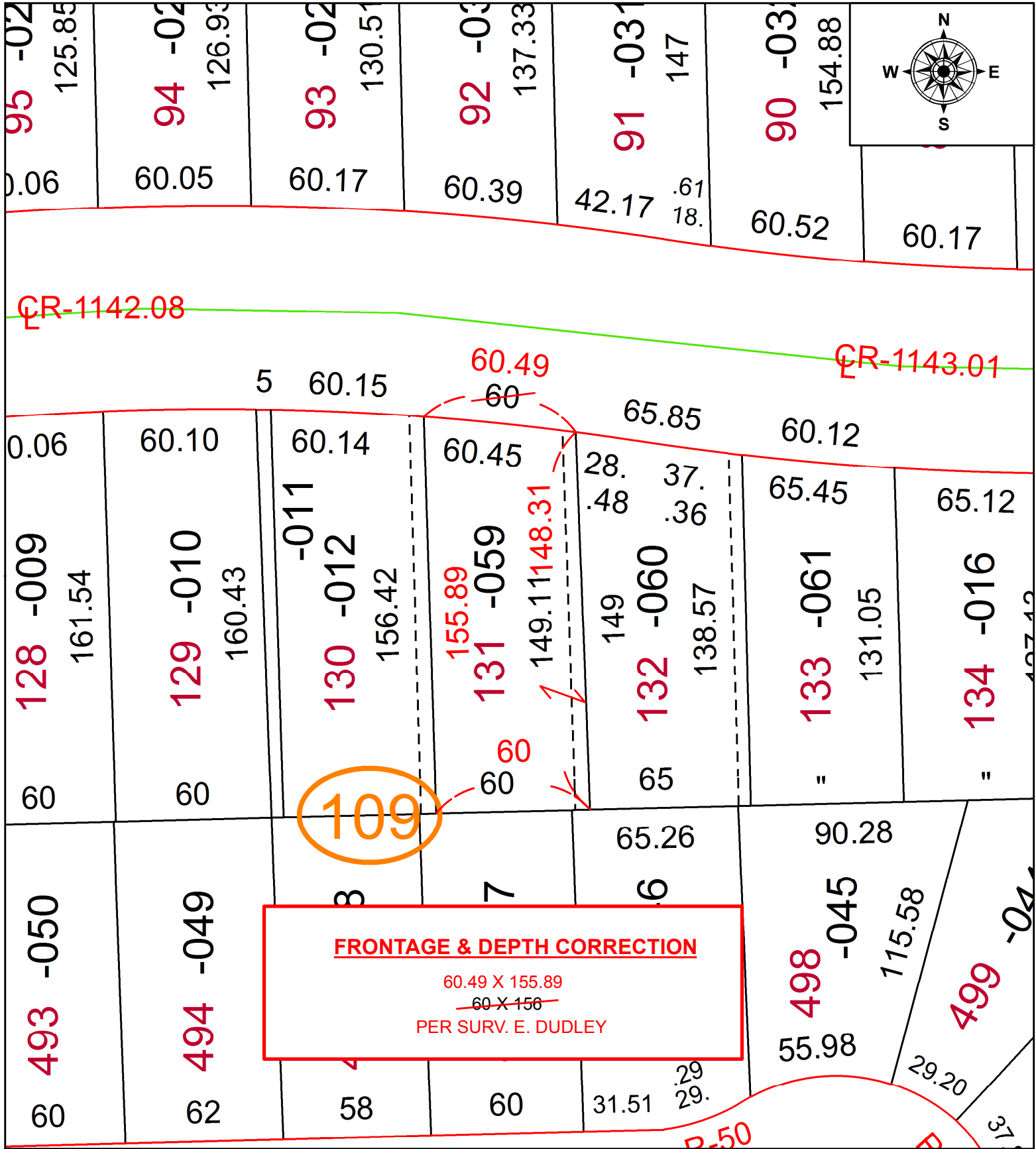

SPLITS/DEEDS PROCESSED
 LORAIN COUNTY TAX MAP DEPARTMENT
 226 MIDDLE AVE. ELYRIA, OH

SURVEYED BY: EDWARD B. DUDLEY III

CLOSURE: 1:66,129

MAP PAGE(S): 3-00-100

APPROVED BY: RRM DATE: 5-4-20

SCALE: 1" = 50 PRIOR INSTRUMENT: 20190739974