

PARENT PARCEL: 15-00-020-000-026

CHILD PARCEL: **MAP CORRECTION ONLY**

STARTING POINT: I.P. MON. BOX, CL OF KIPTON NICKLE PLATE RD. & DIAGONAL RD.

20-04320-D

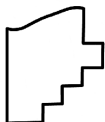
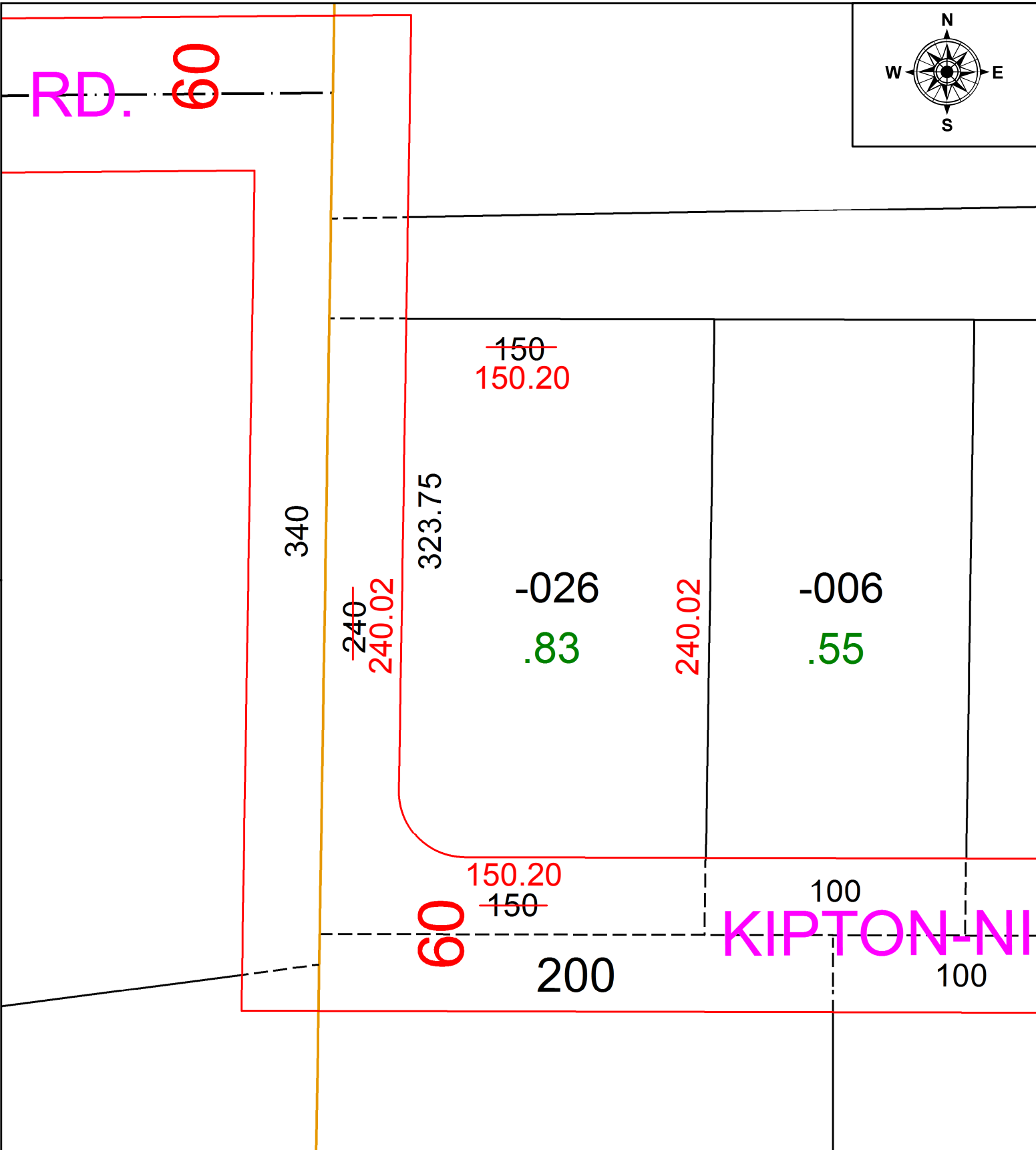
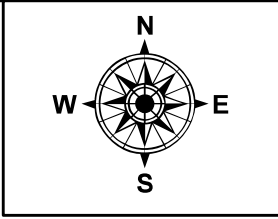

SPLITS/DEEDS PROCESSED
 LORAIN COUNTY TAX MAP DEPARTMENT
 226 MIDDLE AVE. ELYRIA, OH

SURVEYED BY: BRENT ANDERSON
 CLOSURE: 1: INF
 MAP PAGE(S): 15-00-020
 APPROVED BY: TJS DATE: 4/23/2020
 SCALE: 1" = 50' PRIOR INSTRUMENT: 2019-0713900