PARENT PARCEL: 07-00-026-101-062, -070

CHILD PARCEL: 07-00-026-101-071, -072, -073

STARTING POINT: MONUMENT BOX AT INTERSECTION OF C/LS OF AVON BELDEN RD & SUGAR RIDGE RD

21-04319

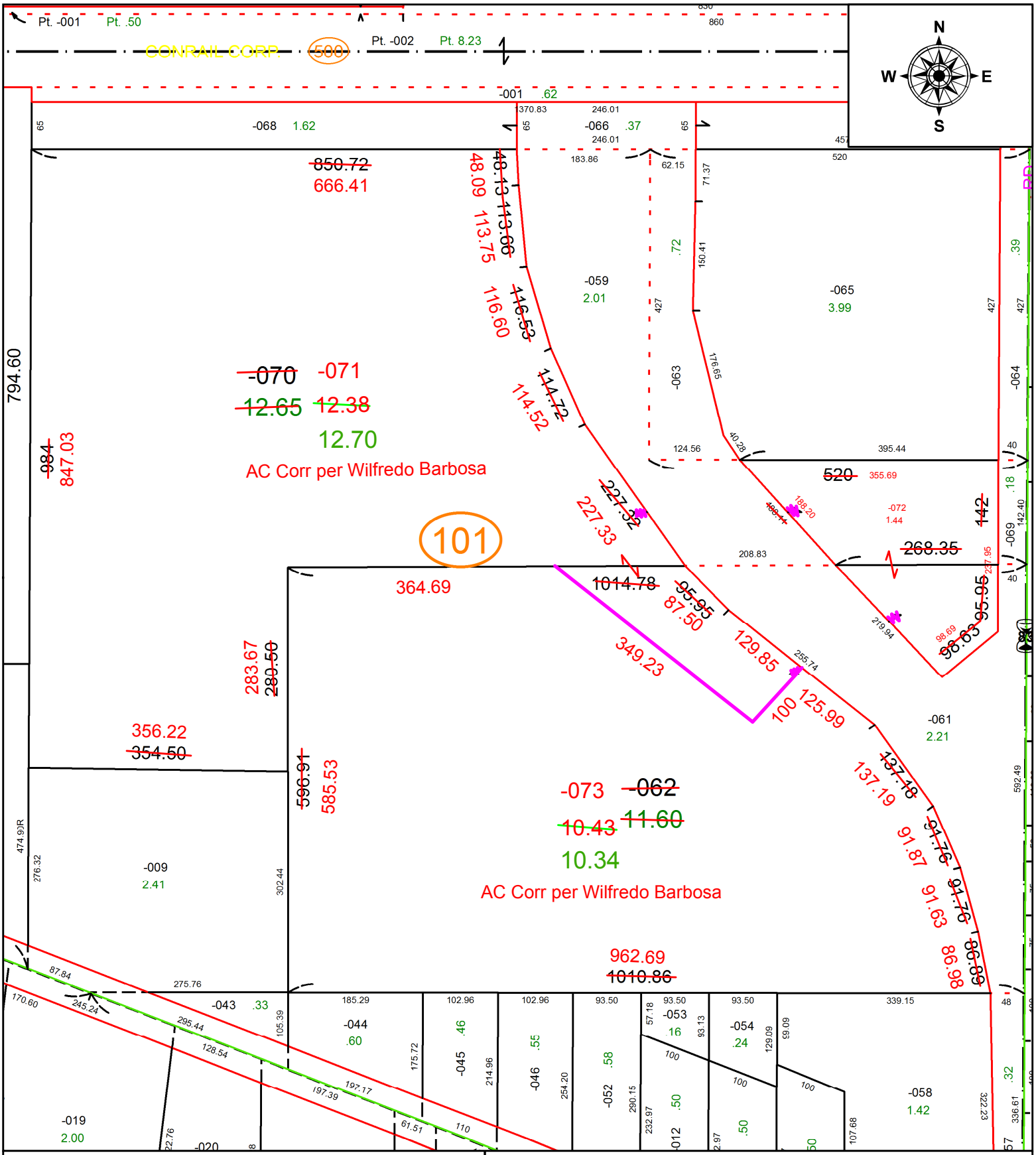

SPLITS/DEEDS PROCESSED

LORAIN COUNTY TAX MAP DEPARTMENT
226 MIDDLE AVE. ELYRIA, OH

SURVEYED BY: WILFREDO BARBOSA
CLOSURE: 1: 574,669
MAP PAGE(S): 07-00-026
APPOVED BY: WRZ **DATE:** 6-21-2021
SCALE: 1" = 175 **PRIOR INSTRUMENT:** 2004-0009982