

PARENT PARCEL: 05-00-081-000-003, -017

CHILD PARCEL: 05-00-081-000-037, -038, -039 & -040

STARTING POINT: CL OF COOPER FOSTER PARK RD & ELY., SHEFF. AMHERST & LORAIN TOWNSHIP LINE

21-04318

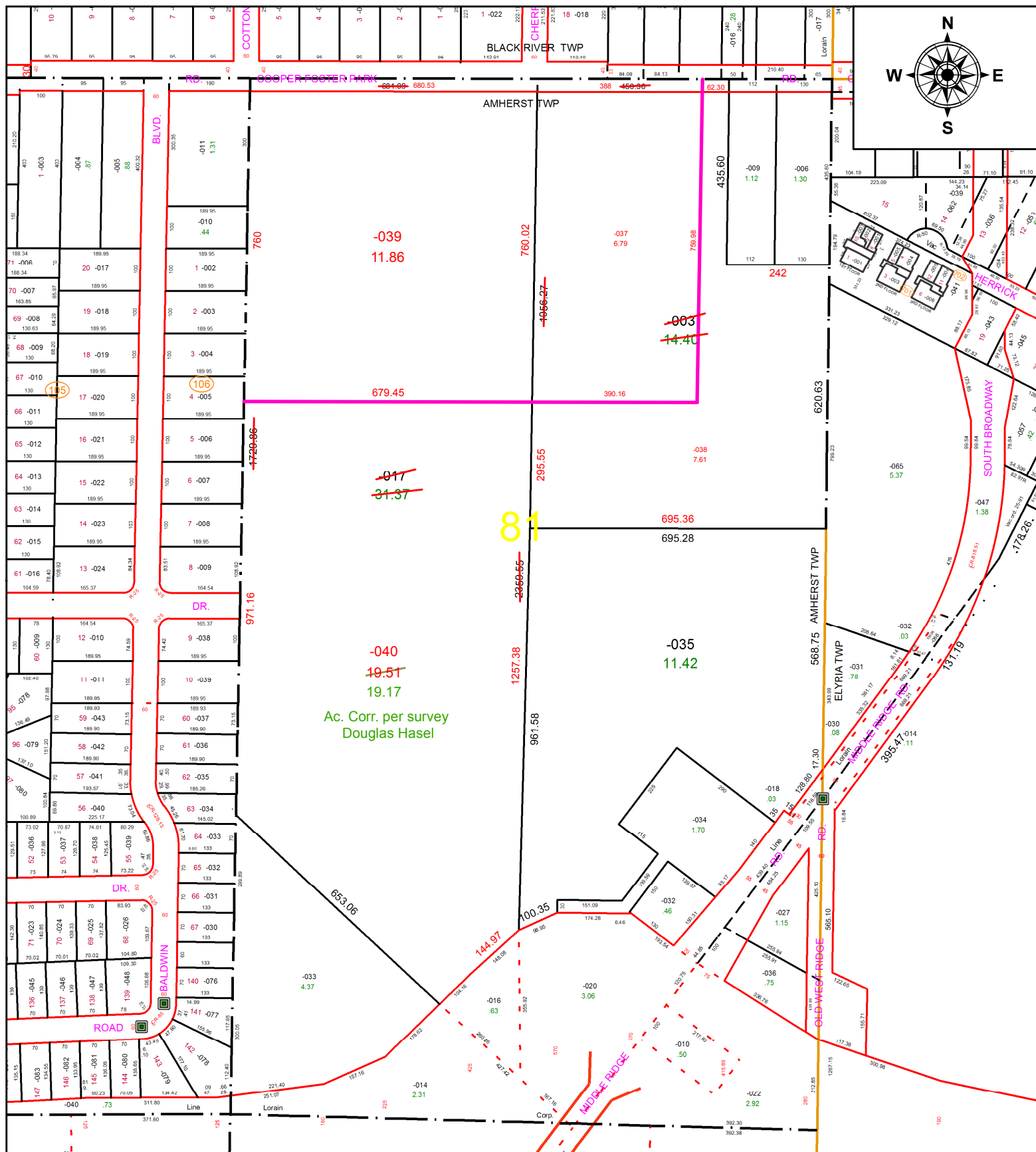

~~-017~~  
31.37

~~-040~~  
19.51  
19.17

Ac. Corr. per survey  
Douglas Hasel

81

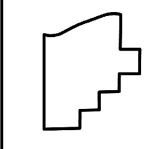

**SPLITS/DEEDS PROCESSED**  
LORAIN COUNTY TAX MAP DEPARTMENT  
226 MIDDLE AVE. ELYRIA, OH

**SURVEYED BY:** DOUGLAS HASEL  
**CLOSURE:** 1: 526,899  
**MAP PAGE(S):** 05-00-081  
**APPROVED BY:** DMA **DATE:** 6/17/2021  
**SCALE:** 1" = 300 **PRIOR INSTRUMENT:** 20210811579