

PARENT PARCEL: 02-01-003-135-032 UNCOMBINATION PER DEED INST. # 20030947448

CHILD PARCEL: 02-01-003-135-037 9.27 X 154.50 & 02-01-003-135-038 40.73 X 154.50

STARTING POINT: ALLEY VACATION CORRECTION - ORD. # 3084

20-04312-C

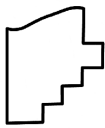
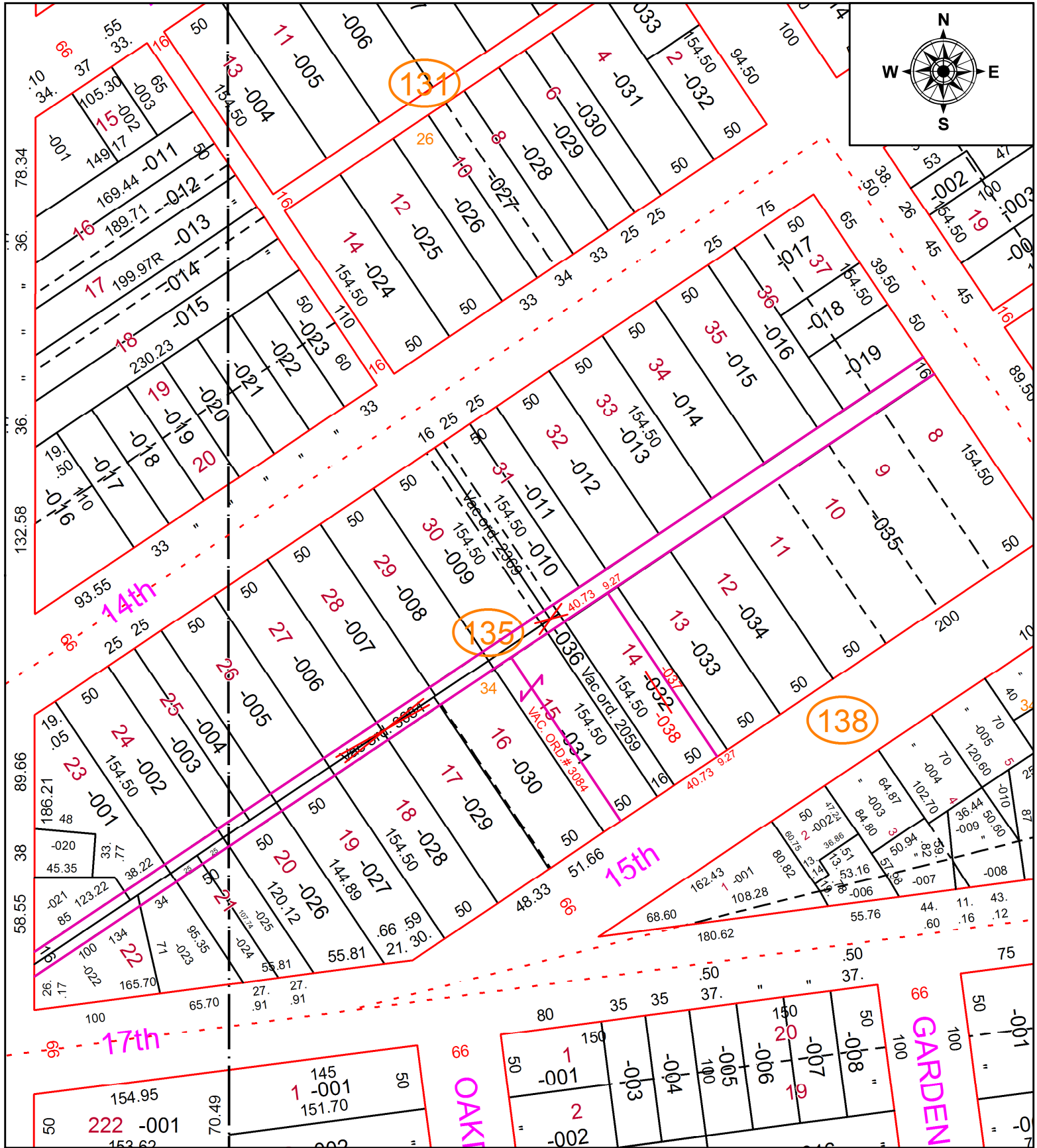

SPLITS/DEEDS PROCESSED
 LORAIN COUNTY TAX MAP DEPARTMENT
 226 MIDDLE AVE. ELYRIA, OH

SURVEYED BY: BRAMHALL
CLOSURE: 0.01 : 10,000
MAP PAGE(S): 02-01-003
APPROVED BY: TJS **DATE:** 4/13/2020
SCALE: 1" = 100' **PRIOR INSTRUMENT:** ORD. # 3084