

PARENT PARCEL: 04-00-010-111-024 & -025 COMBINATION

CHILD PARCEL: 04-00-010-111-215

STARTING POINT: 3/4" I.P. FD. N.W. CORNER OF LOT 27 IN SCHAFFER COUNTRYSIDE ESTATES NO. 2

21-04307

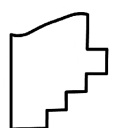
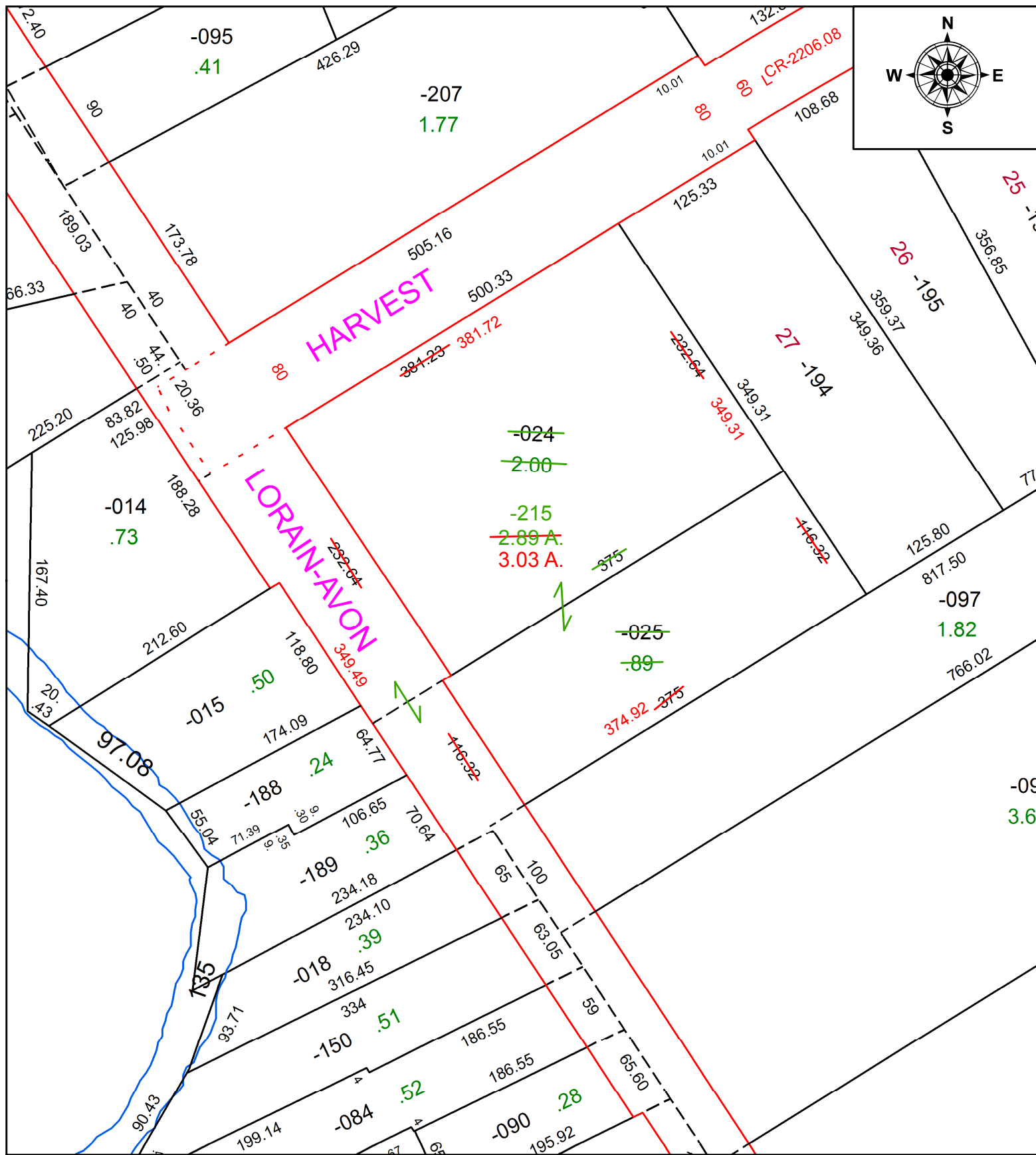

SPLITS/DEEDS PROCESSED
 LORAIN COUNTY TAX MAP DEPARTMENT
 226 MIDDLE AVE. ELYRIA, OH

SURVEYED BY: STEVEN L. MULLANEY
CLOSURE: 1:658070
MAP PAGE(S): 04-00-010
APPROVED BY: TJS **DATE:** 6/3/2021
SCALE: 1" = 100' **PRIOR INSTRUMENT:** 2021-0814449