

PARENT PARCEL: 06-24-036-106-007 UNCOMBINATION

CHILD PARCEL: 06-24-036-106-011 & -010

STARTING POINT: CL OF LAKE AVE. & THE NORTH LINE OF O.L. 36

20-04302-U

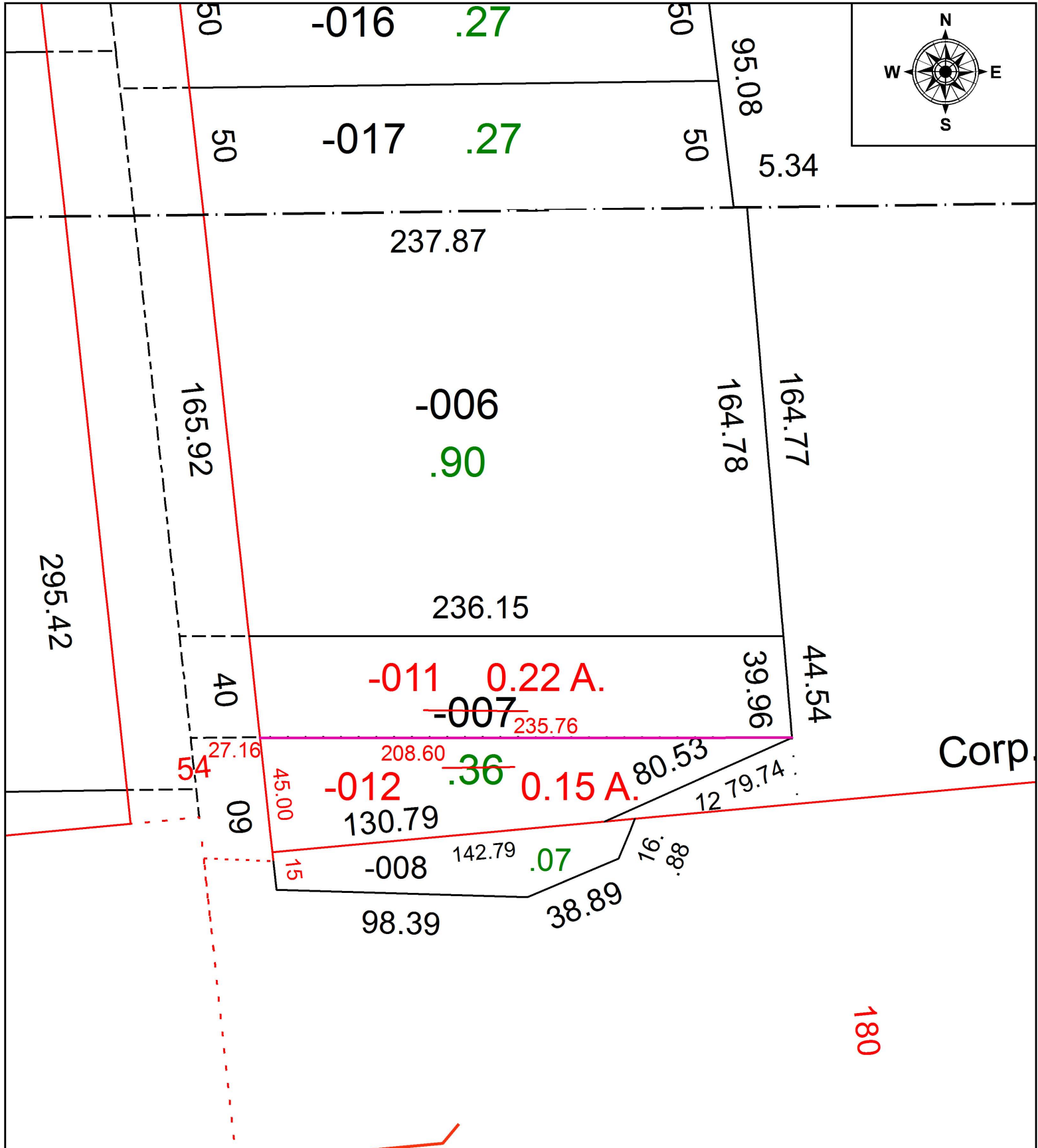

SPLITS/DEEDS PROCESSED
 LORAIN COUNTY TAX MAP DEPARTMENT
 226 MIDDLE AVE. ELYRIA, OH

SURVEYED BY: DANE HAPONEK
 CLOSURE: 1: 33,000
 MAP PAGE(S): 06-24-036
 APPROVED BY: TJS DATE: 3/10/2020
 SCALE: 1" = 50' PRIOR INSTRUMENT: 2005-0108464