

PARENT PARCEL: 20-05-008-000-017

CHILD PARCEL:

STARTING POINT: INTERSECTION OF C/L OF BURSLEY RD. AND C/L OF QUARRY RD.

20-04299-D

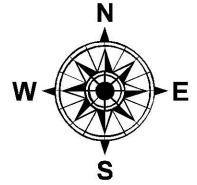
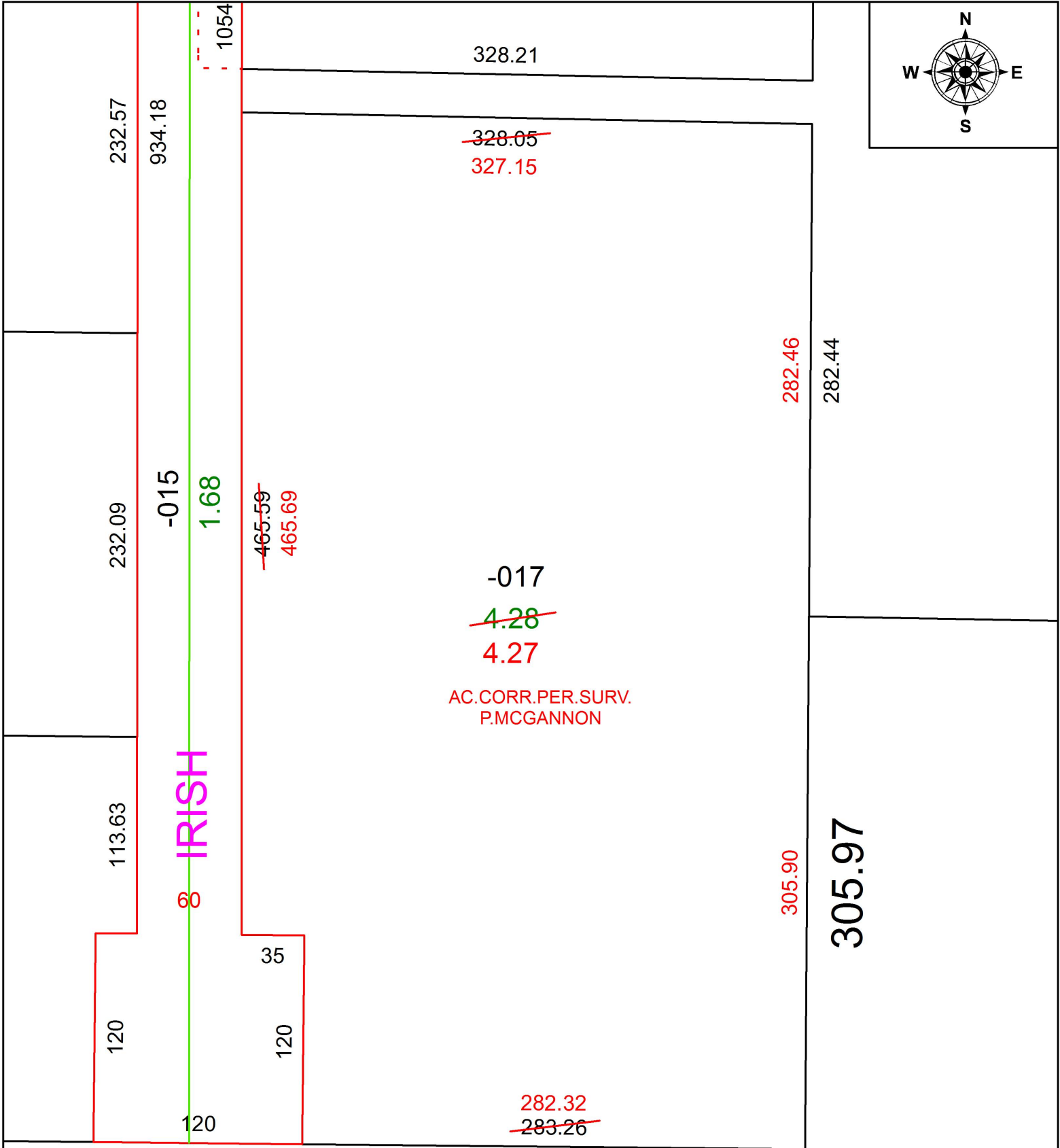

SPLITS/DEEDS PROCESSED
 LORAIN COUNTY TAX MAP DEPARTMENT
 226 MIDDLE AVE. ELYRIA, OH

SURVEYED BY: PATRICK A. MCGANNON

CLOSURE: 1:258,839

MAP PAGE(S): 20-05-008

APPROVED BY: RRM DATE: 3-6-20

SCALE: 1" = 75' PRIOR INSTRUMENT: 20130474334