

PARENT PARCEL: ADD TO DUPLICATE

CHILD PARCEL: 05-00-091-108-038 0.03 A.

STARTING POINT: FERDINAND HOLZHAUER PER DEED VOL. 184 PG. 232

20-04298-A

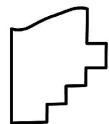
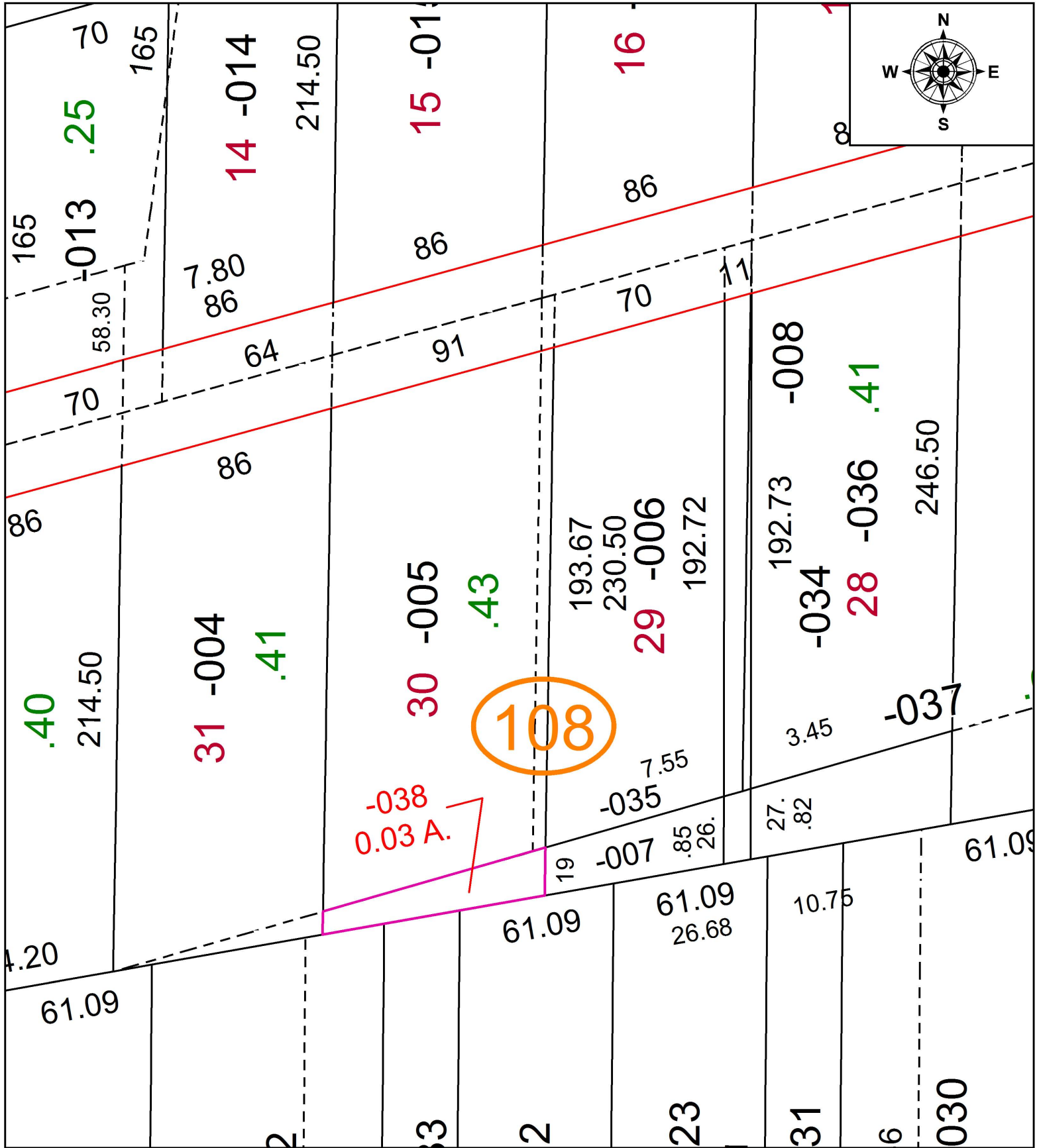

**SPLITS/DEEDS PROCESSED**  
 LORAIN COUNTY TAX MAP DEPARTMENT  
 226 MIDDLE AVE. ELYRIA, OH

SURVEYED BY: \_\_\_\_\_ NA  
 CLOSURE: \_\_\_\_\_ NA  
 MAP PAGE(S): \_\_\_\_\_ 05-00-091  
 APPROVED BY: \_\_\_\_\_ TJS DATE: \_\_\_\_\_ 3/5/2020  
 SCALE: \_\_\_\_\_ 1" = 50' PRIOR INSTRUMENT: \_\_\_\_\_ DV XXXX/XXXX