

PARENT PARCEL: 12-00-093-000-030 & -031

CHILD PARCEL: 12-00-093-000-037

STARTING POINT: Northwesterly Corner of O.L 93

21-04295

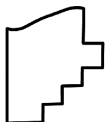
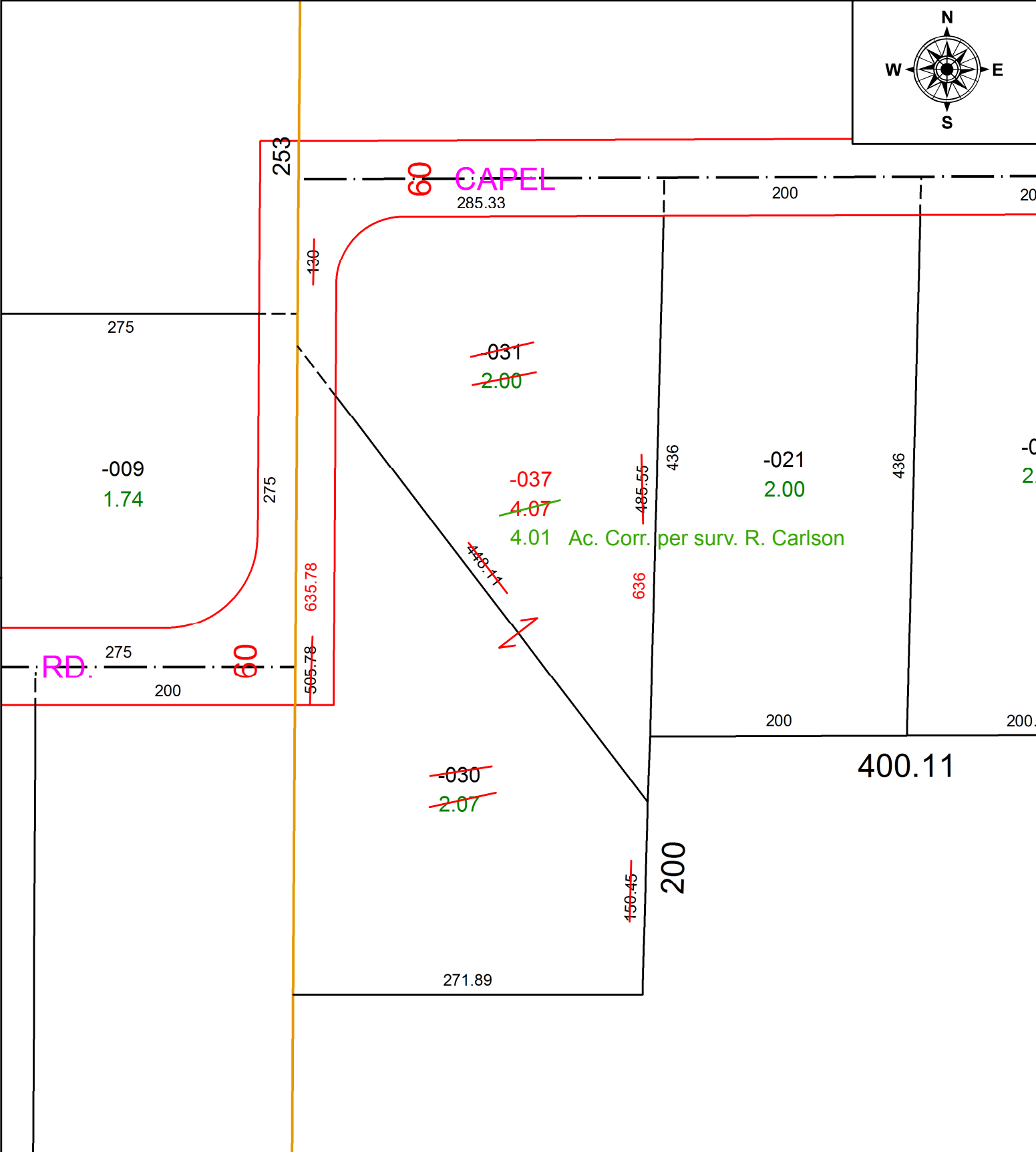
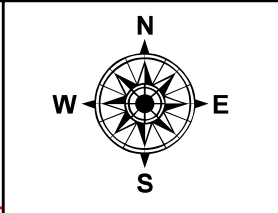

SPLITS/DEEDS PROCESSED
LORAIN COUNTY TAX MAP DEPARTMENT
226 MIDDLE AVE. ELYRIA, OH

SURVEYED BY: Richard Carlson
CLOSURE: 1: 23,386
MAP PAGE(S): 12-00-093
APPROVED BY: DMA DATE: 5/6/21
SCALE: 1" = 100 PRIOR INSTRUMENT: Instr. 20190728783