

PARENT PARCEL: 04-00-007-107-076 & -085

CHILD PARCEL: 04-00-007-107-095 THRU -097

STARTING POINT: MONUMENT BOX AT INTERSECTION OF C/L OF ELECTRIC BLVD & CRESTWOOD DR

21-04291

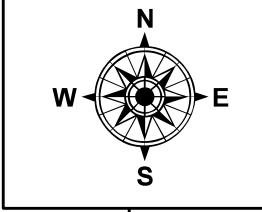
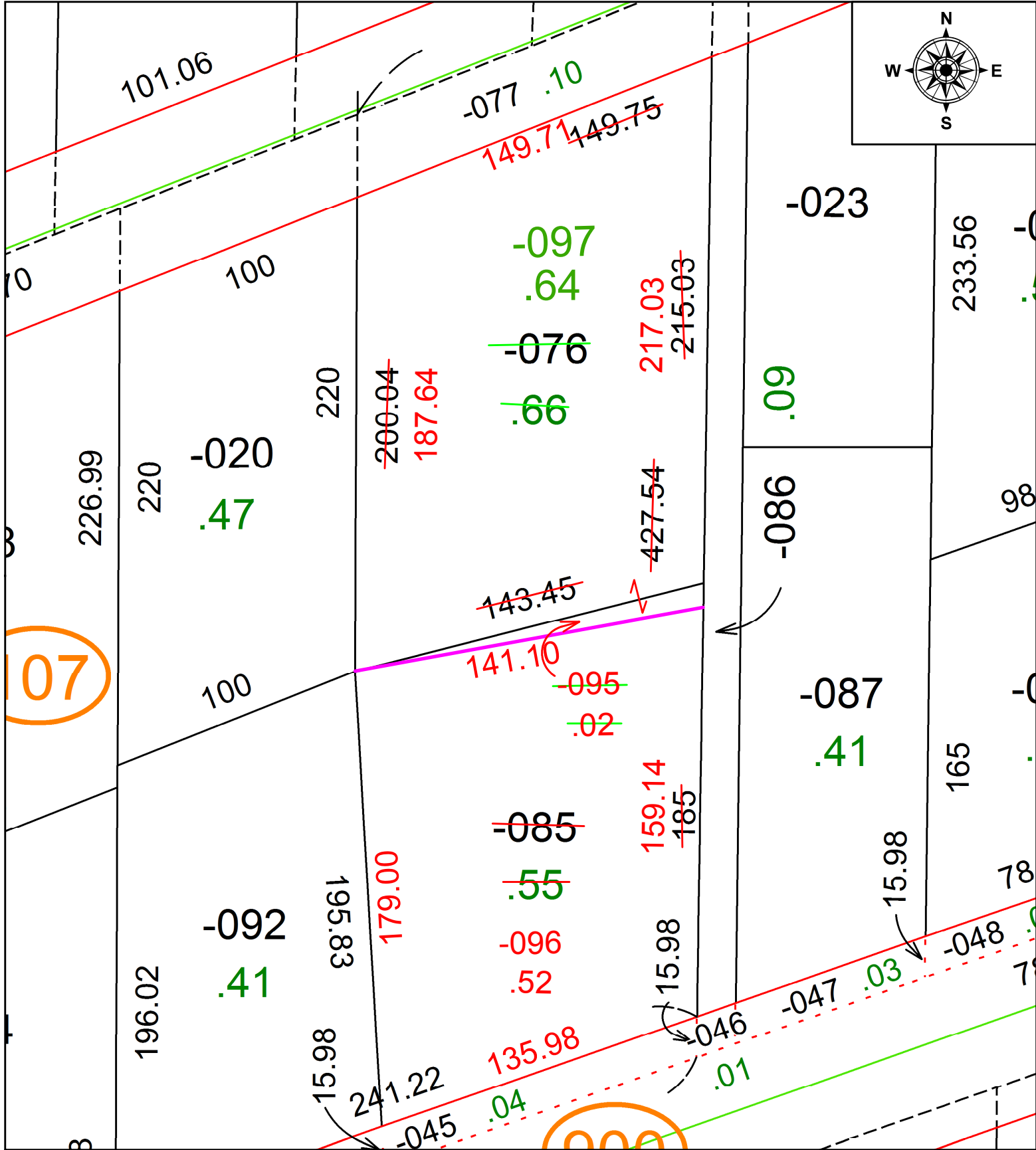

07

000

**SPLITS/DEEDS PROCESSED**  
 LORAIN COUNTY TAX MAP DEPARTMENT  
 226 MIDDLE AVE. ELYRIA, OH

SURVEYED BY: AMY M. KELLY  
 CLOSURE: 1:283,490  
 MAP PAGE(S): 4-00-007  
 APPROVED BY: WRZ DATE: 5-5-21  
 SCALE: 1" = 50 PRIOR INSTRUMENT: 2008-0263485